

14

PATRICK J. REILLY &  
KRISTEN K. REILLY  
J.L.E. 37166/489

EXHIBIT "A"  
RW17-002  
ITEM 14

TOTAL FOREST CONSERVATION EASEMENT  
AREA = 314260 Sq.Ft. / 7.214 Ac.+/-  
FOREST BUFFER & FOREST  
CONSERVATION EASEMENT AREA =  
44965 Sq.Ft. / 1.032 Ac.+/-  
BALTIMORE COUNTY ACCESS EASEMENT  
AREA = 13821 Sq.Ft. / 0.317 Ac.+/-

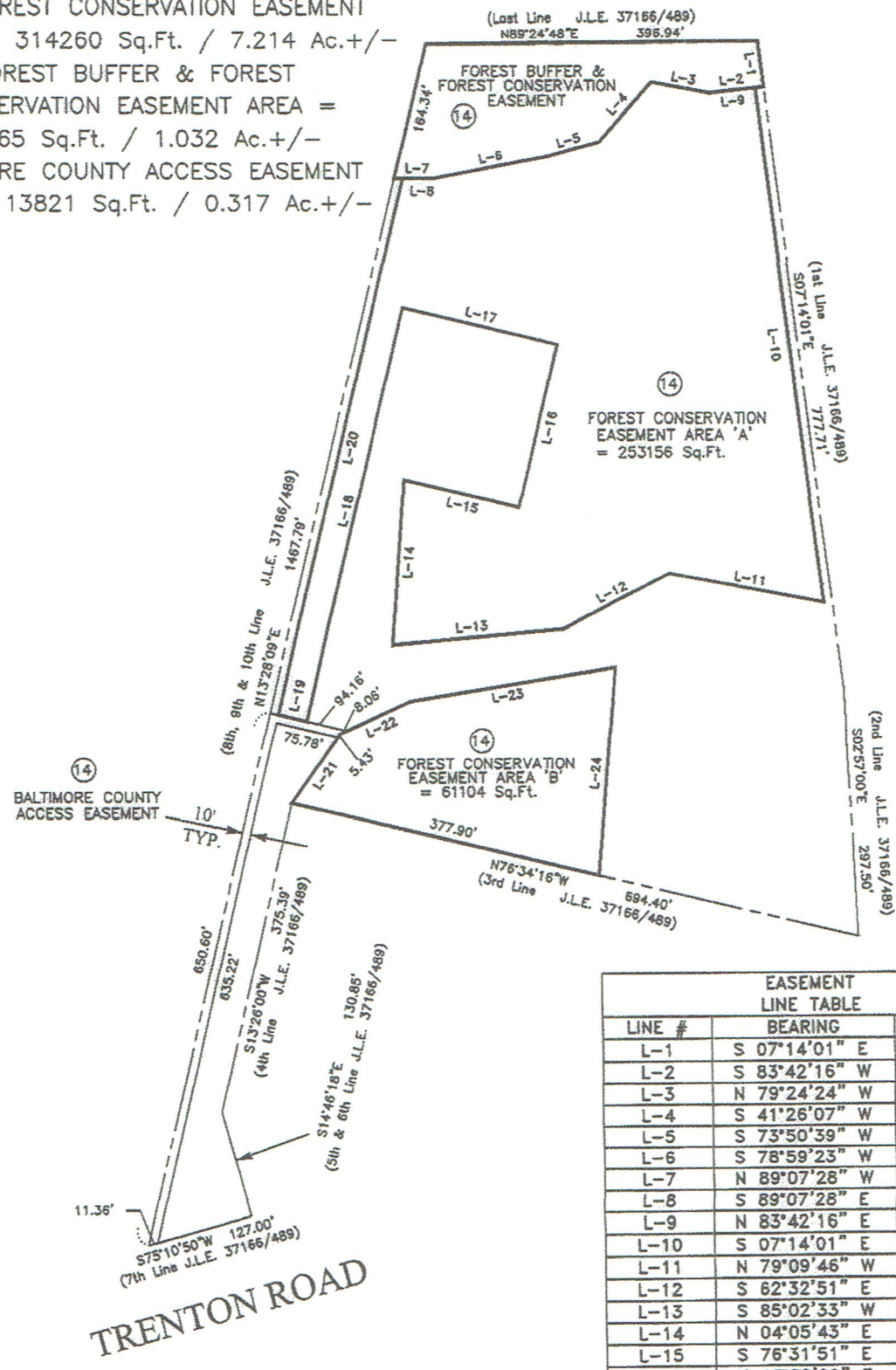

EASEMENT LINE TABLE		
LINE #	BEARING	DISTANCE
L-1	S 07°14'01" E	54.83'
L-2	S 83°42'16" W	64.87'
L-3	N 79°24'24" W	70.58'
L-4	S 41°26'07" W	94.88'
L-5	S 73°50'39" W	63.93'
L-6	S 78°59'23" W	141.16'
L-7	N 89°07'28" W	45.48'
L-8	S 89°07'28" E	35.26'
L-9	N 83°42'16" E	54.87'
L-10	S 07°14'01" E	620.66'
L-11	N 79°09'46" W	186.71'
L-12	S 62°32'51" E	142.28'
L-13	S 85°02'33" W	205.76'
L-14	N 04°05'43" E	197.49'
L-15	S 76°31'51" E	142.13'
L-16	N 13°28'09" E	199.00'
L-17	N 76°31'51" E	190.24'
L-18	S 13°28'09" W	505.23'
L-19	N 76°31'51" W	35.00'
L-20	N 13°28'09" E	655.09'
L-21	N 35°22'49" E	102.17'
L-22	N 65°29'17" E	92.36'
L-23	N 80°56'47" E	248.69'
L-24	S 04°52'49" W	249.42'

THERE SHALL BE NO CLEARING, GRADING, CONSTRUCTION, OR DISTURBANCE OF VEGETATION IN THE FOREST CONSERVATION EASEMENT AND/OR FOREST BUFFER AND FOREST CONSERVATION EASEMENT EXCEPT AS PERMITTED BY THE BALTIMORE COUNTY DEPARTMENT OF ENVIRONMENTAL PROTECTION AND SUSTAINABILITY.

ANY FOREST CONSERVATION EASEMENT AND/OR FOREST BUFFER AND FOREST CONSERVATION EASEMENT SHOWN HEREON IS SUBJECT TO PROTECTIVE COVENANTS WHICH MAY BE FOUND IN THE LAND RECORDS OF BALTIMORE COUNTY AND WHICH RESTRICT DISTURBANCE AND USE OF THESE AREAS.

DISTRICT NO. 5C3		EXHIBIT "A"	
APPROVED <i>Theresa Khayon TAK</i> Environmental Protection and Sustainability DATE 8/16/17	<input type="checkbox"/> AREA TO BE ACQUIRED <input checked="" type="checkbox"/> AREA TO BE RELEASED	<input type="checkbox"/> EXISTING COUNTY R/W	REVISIONS
Note: This plat was prepared from a drawing by: Human & Rohde, LLC	ITEM NO.	RECORDED	SCALE: 1" = 200'
			B.C. JOB ORDER NO. '0'
			DRAWN BY FSB
			RW17-002-14