

GENERAL NOTES

**DETAIL E-1: SET FENCE**

CONSTRUCTION SPECIFICATIONS:

1. SET FENCE SHALL BE 6' HIGH AND 4" WIDE.
2. SET FENCE SHALL BE CONSTRUCTED OF 4" X 4" POSTS AND 2" X 4" RAILS.
3. SET FENCE SHALL BE SET ON A 4" X 4" POST.
4. SET FENCE SHALL BE SET ON A 4" X 4" POST.
5. SET FENCE SHALL BE SET ON A 4" X 4" POST.
6. SET FENCE SHALL BE SET ON A 4" X 4" POST.
7. SET FENCE SHALL BE SET ON A 4" X 4" POST.
8. SET FENCE SHALL BE SET ON A 4" X 4" POST.
9. SET FENCE SHALL BE SET ON A 4" X 4" POST.
10. SET FENCE SHALL BE SET ON A 4" X 4" POST.

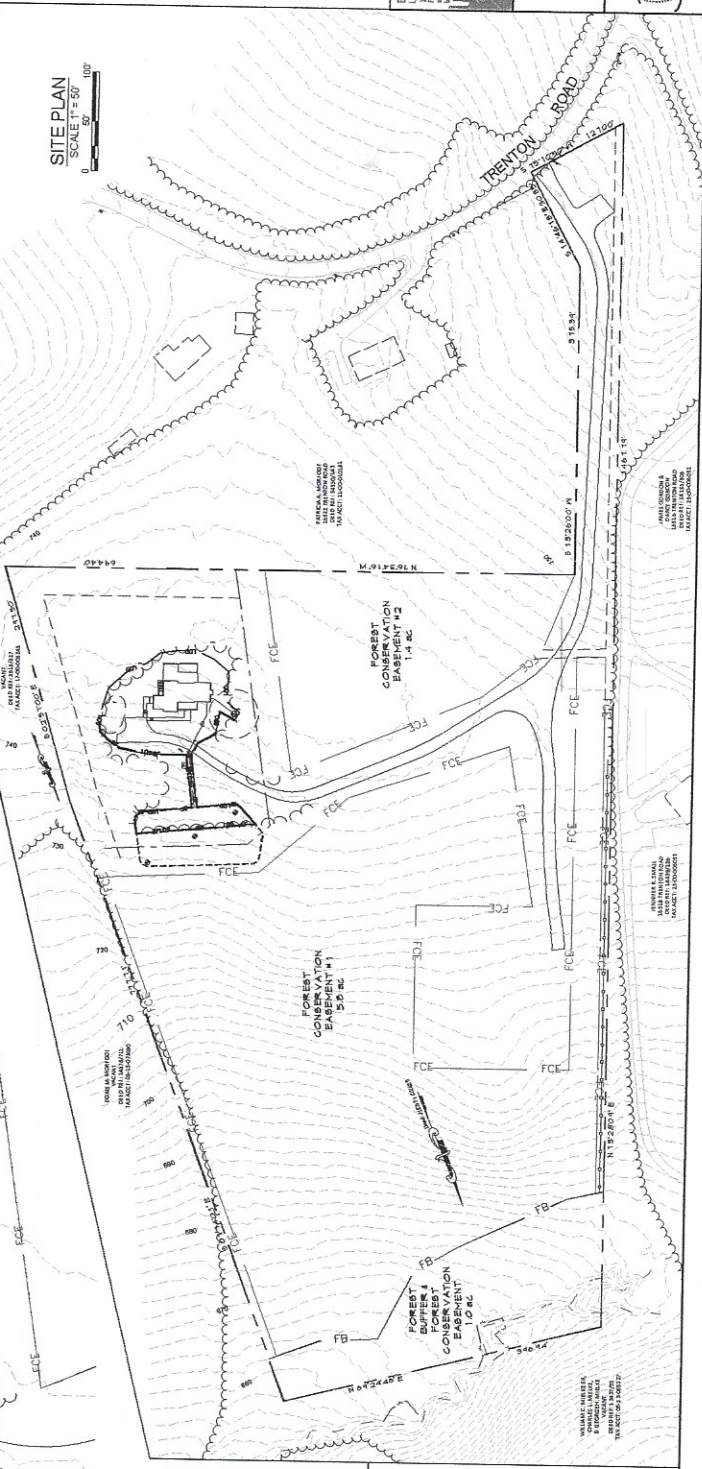
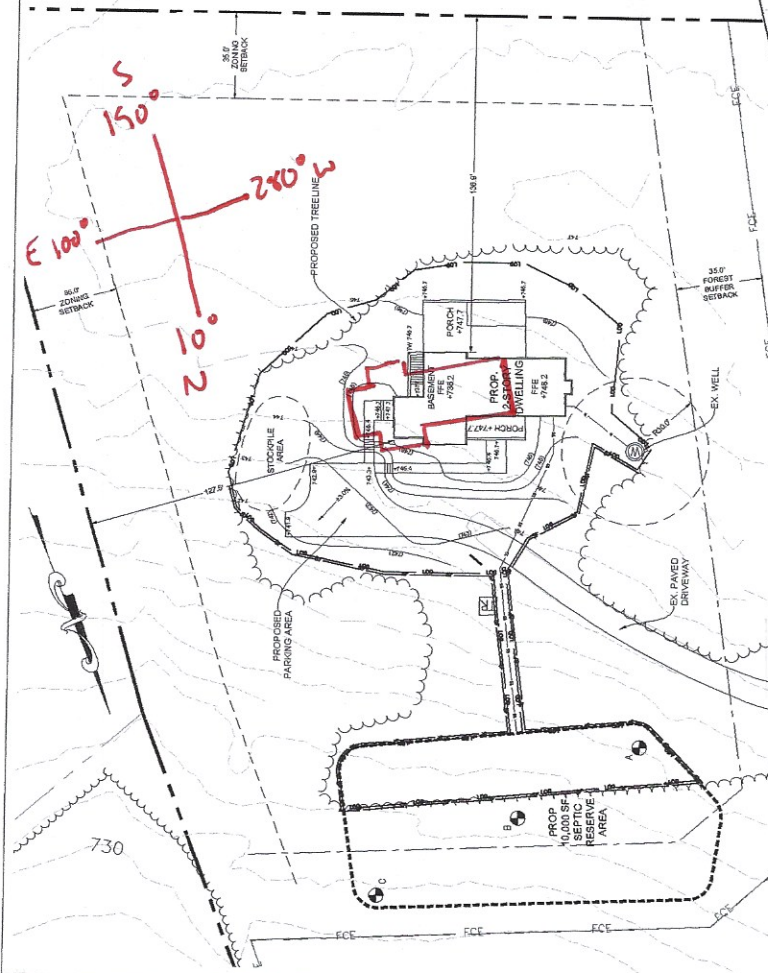
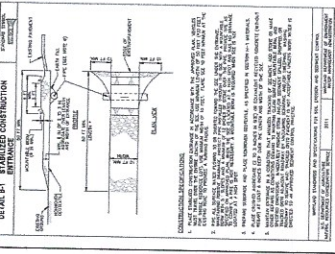
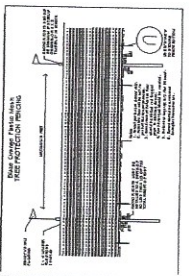
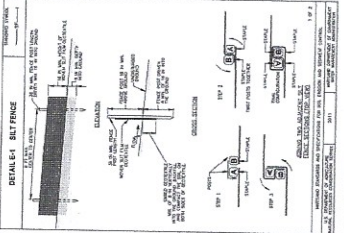

**SITE PLAN FOR BUILDING PERMIT 16320 TRENTON ROAD**

5th ELECTORAL DISTRICT 3RD COMMERCIAL DISTRICT

Prepared by: **HUMAN & ROISE, INC.**  
1700 Spring Ave.  
Hannover, NH 03040  
603-241-2444  
hroise@hroiseinc.com

Scale: AS SHOWN

**PROJECT LIMITS OF DISTURBANCE - 19,268 SF**

**SEPTIC RESERVE** - 10,000 SF

**LEGEND**

- PROPERTY LINE
- SOILS BOUNDARY
- EXISTING CONTOUR
- EXISTING TREELINE
- WETLAND LIMITS
- EXISTING TRIBUTARY
- FOREST BUFFER
- BUILDING SETBACK LINE
- LIMITS OF DISTURBANCE
- PROPOSED SILT FENCING
- PROPOSED PERC TEST LOCATION
- FAILED PERC TEST LOCATION
- WELL LOCATION
- 10,000 SF SEPTIC RESERVE