

BEARINGS SHOWN HEREON ARE BASED ON THOSE GIVEN IN 13188/711 & THE SURVEY REFLECTED THEREIN.

THIS DRAWING WAS PREPARED BY LESLIE C. HOPKINS PROPERTY LINE SURVEYOR #274 AND IS BASED ON A BOUNDARY SURVEY MADE BY LESLIE C. HOPKINS PROPERTY LINE SURVEYOR #274

SURVEY PREPARED WITHOUT THE BENEFIT OF A TITLE REPORT.

FLOOD ZONE "X" MAP 2400100130F
 MAP REVISED SEP 26 2008
 MAP EFFECTIVE DATE MARCH 2 1981

CURVE	RADIUS	ARC LENGTH	CHORD LENGTH	CHORD BEARING	DELTA ANGLE	LINE	BEARING	DISTANCE
C1	60.00'	12.73'	12.71'	S 68°59'12" E	12°09'36"	L1	S 42°40'45" E	22.16'
C2	210.00'	30.48'	30.45'	S 57°55'12" E	08°18'55"	L2	S 13°06'15" W	113.79'
						L3	N 76°28'37" W	61.316'
						L4	S 13°46'30" W	137.46'

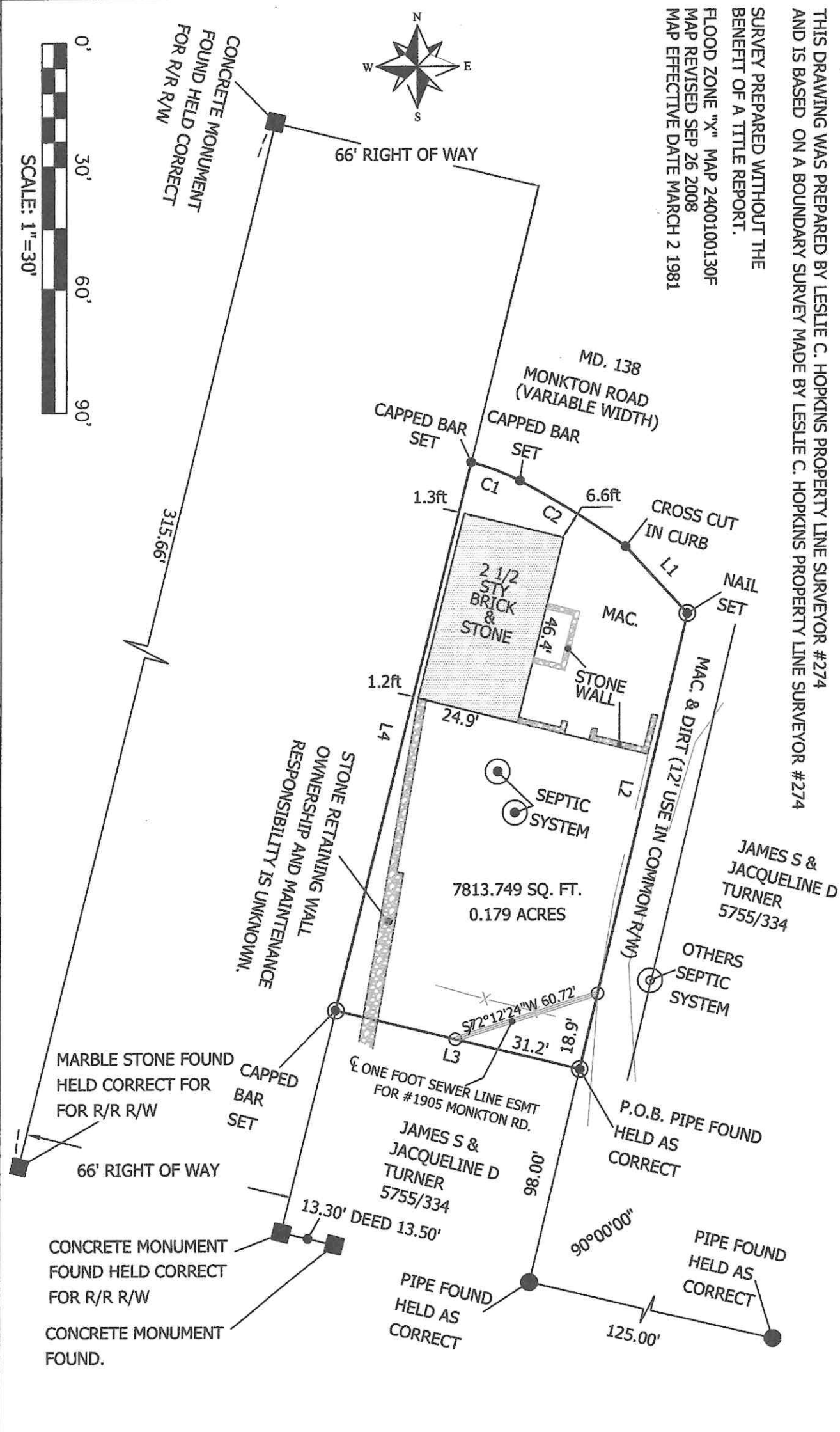

BOUNDARY SURVEY
 1901 MONKTON ROAD BALTIMORE CO. MD.
 TAX MAP 0029 PARCEL 0051
 DEED REF. 15534/106

HOPKINS ENGINEERING
 3653 Harmony Church Road
 Havre De Grace, Maryland 21078
 410-879-5354 Phone
 hopkinsengineering@hotmail.com