

Flood Plain Determination for 1810 Old Monkton Road

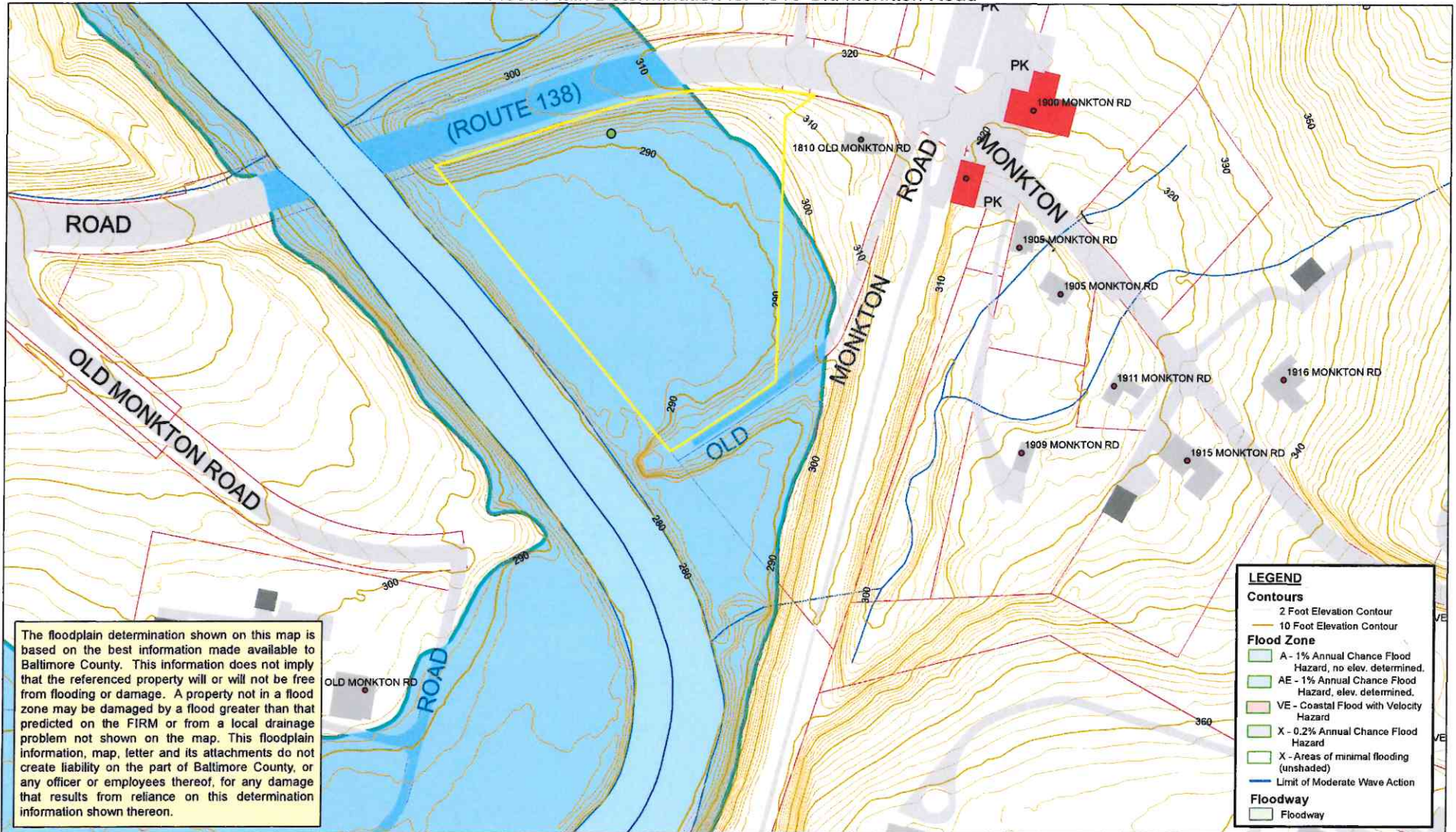

The floodplain determination shown on this map is based on the best information made available to Baltimore County. This information does not imply that the referenced property will or will not be free from flooding or damage. A property not in a flood zone may be damaged by a flood greater than that predicted on the FIRM or from a local drainage problem not shown on the map. This floodplain information, map, letter and its attachments do not create liability on the part of Baltimore County, or any officer or employees thereof, for any damage that results from reliance on this determination information shown thereon.

LEGEND

Contours

- 2 Foot Elevation Contour
- 10 Foot Elevation Contour

Flood Zone

- A - 1% Annual Chance Flood Hazard, no elev. determined.
- AE - 1% Annual Chance Flood Hazard, elev. determined.
- VE - Coastal Flood with Velocity Hazard
- X - 0.2% Annual Chance Flood Hazard
- X - Areas of minimal flooding (unshaded)
- Limit of Moderate Wave Action

Floodway

- Floodway

Coordinate System:
 Maryland State Plane: NAD83/91 Horizontal Datum
 Elevations in Feet: NAVD88 Vertical Datum

Date of Data Capture: March 2008
 Scale of Data Capture: 1" = 100'

Date of Aerial Photography: March 2008

For internal use only.
 The cadastral information on this plot was compiled from existing deed information.
 This information is not to be considered authoritative.
 This survey information was not field checked and certified by a licensed land surveyor.



Baltimore County, MD
 Department of Public Works
 GIS Services
 Date of Map Production: 11/18/16

Note:
 Floodplain Elevation data shown from FEMA Flood Insurance Rate Map 2400100130F, dated September 26, 2008, is based on the Maryland Coordinate System, NAVD88. Add 1.7 feet vertically to NAVD88 elevation to approximate BCD elevation.

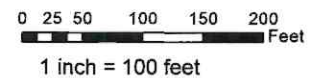

Prepared By:
 Terry Curtis, Jr.
 DPW Directors Office