

BEARINGS SHOWN HEREON ARE BASED ON THOSE GIVEN IN 13188/711 & THE SURVEY REFLECTED THEREIN.

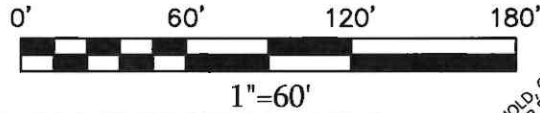

THIS DRAWING WAS PREPARED BY LESLIE C. HOPKINS PROPERTY LINE SURVEYOR #274 AND IS BASED ON A BOUNDARY SURVEY MADE BY LESLIE C. HOPKINS LESLIE C. HOPKINS PROPERTY LINE SURVEYOR #274

SURVEY PREPARED WITHOUT THE BENEFIT OF A TITLE REPORT.
 FLOOD ZONE "A" MAP 2400100130F
 MAP REVISED SEP 26 2008
 MAP EFFECTIVE DATE MARCH 2 1981

OWNERSHIP DISPOSITION OF OLD MONKTON RD. IS NOT KNOWN.
 INGRESS & EGRESS TO SUBJECT PROPERTY (RIGHTS TO OLD MONKTON RD) IS NOT GIVEN IN TITLE DEEDS.

9/1/14



LIC. NO. 274 EXPIRATION DATE: 08/03/2016

CURVE	RADIUS	ARC LENGTH	CHORD LENGTH	C
C1	470.00'	209.44'	207.71'	S
C2	90.00'	83.34'	80.39'	S
CURVE	RADIUS	ARC LENGTH	CHORD LENGTH	C
C3	90.00'	83.34'	80.39'	S

LINE	BEARING	DISTANCE	LINE
L1	S 71°38'42" W	236.85'	L7
L2	S 39°08'18" E	412.44'	L8
L3	N 62°16'40" E	157.00'	L9
L4	N 04°43'16" E	296.88'	L10
L5	N 20°42'43" E	36.30'	L11
L6	N 04°43'16" E	15.09'	L12

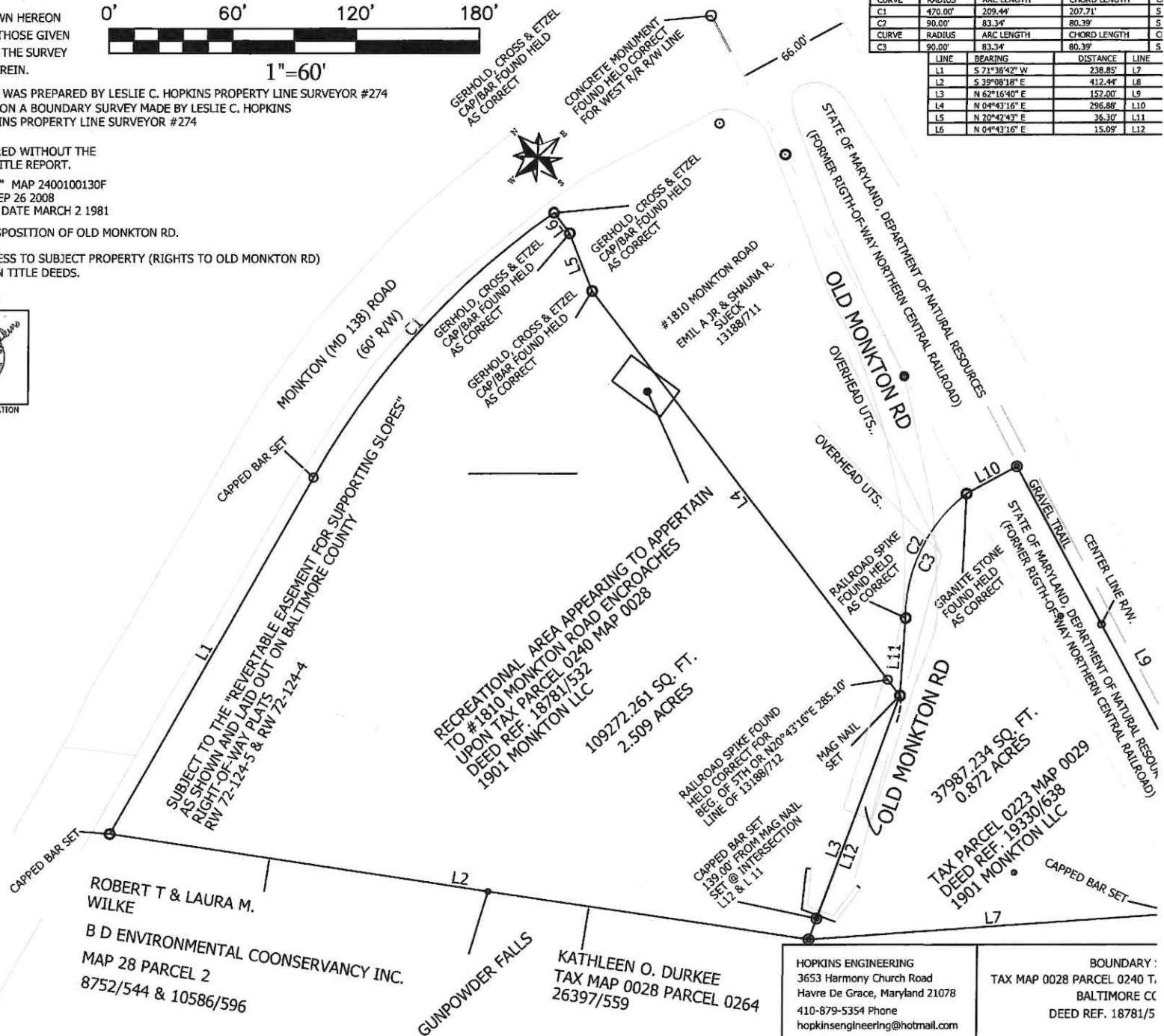

ROBERT T & LAURA M. WILKE
 B D ENVIRONMENTAL COONSERVANCY INC.
 MAP 28 PARCEL 2
 8752/544 & 10586/596

KATHLEEN O. DURKEE
 TAX MAP 0028 PARCEL 0264
 26397/559

HOPKINS ENGINEERING
 3653 Harmony Church Road
 Havre De Grace, Maryland 21078
 410-879-5354 Phone
 hopkinsengineering@hotmail.com

BOUNDARY :
 TAX MAP 0028 PARCEL 0240 T,
 BALTIMORE CC
 DEED REF. 18781/5