

**MY LADY'S MANOR**  
**LORD BALTIMORE'S GIFT**  
**DEEDED 1713**  
**TERCENTENNIAL 2013**

Provided by the  
 Manor Conservancy

1	J. PINE SYMINGTON	20	MICHAEL MILLER ESTATE	51	J. W. SPANUS
2	MARY F. DRENNAN	21	EDWIN N. BRIDGES	52	LETTERMAN
3	E. S. VOSS	22	ALLEN GILLASPIE	53	EDW. OSTMAN
4	Voss-K. Schley-C. Beck	23	W. H. NEHRER	54	J. HOMER BARRIS
5	M. INTOSH	24	JOHN HANLON	55	DANIEL CANNADAY
6	B. H. GRISWOLD	25	GEORGE MURGATROYD	56	WALTER RICHARDS
7	PHILIP FREEMAN	26	MILLS ESTATE	57	B. RICHARDS
8	W. G. COCKAY	27	G. H. MORTON	58	FANNY KING MILLER
9	ROSS SUTTON	28	W. A. SCHLORST	59	EDWIN E. MILLER
10	GEORGE MURGATROYD	29	W. A. SCHLORST	60	MILLER ESTATE
11	EDW. ZIMMERMAN	30	W. A. SCHLORST	61	MILLER ESTATE
12	W. A. SCHLORST	31	W. A. SCHLORST	62	MILLER ESTATE
13	W. A. SCHLORST	32	W. A. SCHLORST	63	MILLER ESTATE
14	W. A. SCHLORST	33	W. A. SCHLORST	64	MILLER ESTATE
15	W. A. SCHLORST	34	W. A. SCHLORST	65	MILLER ESTATE
16	W. A. SCHLORST	35	W. A. SCHLORST	66	MILLER ESTATE
17	W. A. SCHLORST	36	W. A. SCHLORST	67	MILLER ESTATE
18	W. A. SCHLORST	37	W. A. SCHLORST	68	MILLER ESTATE
19	W. A. SCHLORST	38	W. A. SCHLORST	69	MILLER ESTATE
20	W. A. SCHLORST	39	W. A. SCHLORST	70	MILLER ESTATE
21	W. A. SCHLORST	40	W. A. SCHLORST	71	MILLER ESTATE
22	W. A. SCHLORST	41	W. A. SCHLORST	72	MILLER ESTATE
23	W. A. SCHLORST	42	W. A. SCHLORST	73	MILLER ESTATE
24	W. A. SCHLORST	43	W. A. SCHLORST	74	MILLER ESTATE
25	W. A. SCHLORST	44	W. A. SCHLORST	75	MILLER ESTATE
26	W. A. SCHLORST	45	W. A. SCHLORST	76	MILLER ESTATE
27	W. A. SCHLORST	46	W. A. SCHLORST	77	MILLER ESTATE
28	W. A. SCHLORST	47	W. A. SCHLORST	78	MILLER ESTATE
29	W. A. SCHLORST	48	W. A. SCHLORST	79	MILLER ESTATE
30	W. A. SCHLORST	49	W. A. SCHLORST	80	MILLER ESTATE
31	W. A. SCHLORST	50	W. A. SCHLORST	81	MILLER ESTATE
32	W. A. SCHLORST	51	W. A. SCHLORST	82	MILLER ESTATE
33	W. A. SCHLORST	52	W. A. SCHLORST	83	MILLER ESTATE
34	W. A. SCHLORST	53	W. A. SCHLORST	84	MILLER ESTATE
35	W. A. SCHLORST	54	W. A. SCHLORST	85	MILLER ESTATE
36	W. A. SCHLORST	55	W. A. SCHLORST	86	MILLER ESTATE
37	W. A. SCHLORST	56	W. A. SCHLORST	87	MILLER ESTATE
38	W. A. SCHLORST	57	W. A. SCHLORST	88	MILLER ESTATE
39	W. A. SCHLORST	58	W. A. SCHLORST	89	MILLER ESTATE
40	W. A. SCHLORST	59	W. A. SCHLORST	90	MILLER ESTATE
41	W. A. SCHLORST	60	W. A. SCHLORST	91	MILLER ESTATE
42	W. A. SCHLORST	61	W. A. SCHLORST	92	MILLER ESTATE
43	W. A. SCHLORST	62	W. A. SCHLORST	93	MILLER ESTATE
44	W. A. SCHLORST	63	W. A. SCHLORST	94	MILLER ESTATE
45	W. A. SCHLORST	64	W. A. SCHLORST	95	MILLER ESTATE
46	W. A. SCHLORST	65	W. A. SCHLORST	96	MILLER ESTATE
47	W. A. SCHLORST	66	W. A. SCHLORST	97	MILLER ESTATE
48	W. A. SCHLORST	67	W. A. SCHLORST	98	MILLER ESTATE
49	W. A. SCHLORST	68	W. A. SCHLORST	99	MILLER ESTATE
50	W. A. SCHLORST	69	W. A. SCHLORST	100	MILLER ESTATE

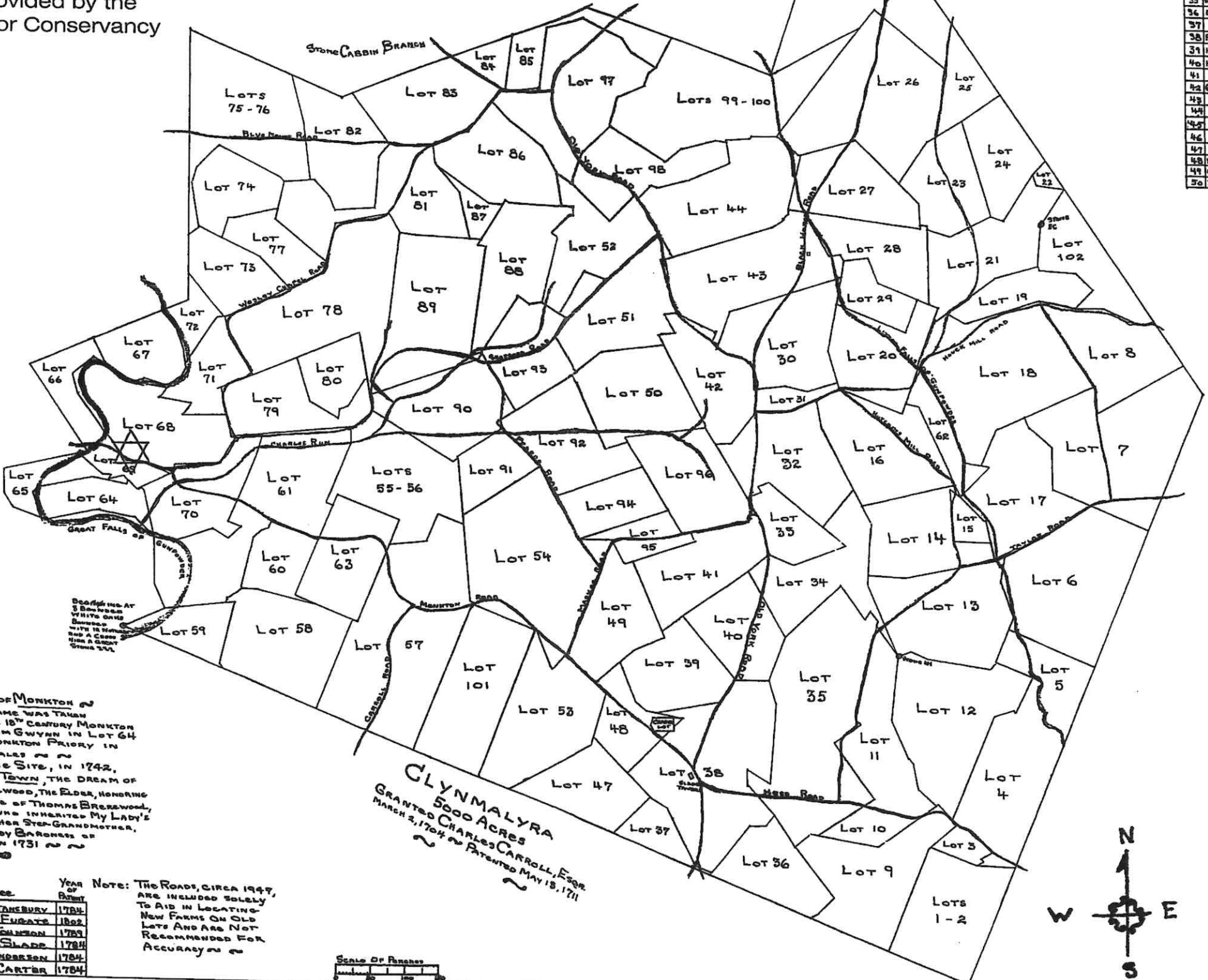

1-2	132 1/2	ELIJAH BOSLEY	1784
3	16	J. REED & R. SMITH	1784
4	18 1/2	WILLIAM HUTCHINS	1784
5	62 1/2	EZEKIEL SLADE	1784
6	18 1/2	RICHARD HUTCHINS	1784
7	22 1/2	JESSE JARRETT	1785
8	10 1/2	JOSIAH GARTER	1784
9	14 1/2	J. REED & R. SMITH	1789
10	36	JEMMY REED	1789
11	116	ROBERT SMITH	1789
12	178	NICHOLAS HUTCHINS	1784
13	18 1/2	JOHN SLADE	1784
14	12 1/2	MARY GALLOWAY	1787
15	16	ZACHARIAH SHAWMUR	1789
16	180	SARAH MEGAW	1789
17	111	DAVID PECK	1784
18	280	WILLIAM NELSON	1787
19	48 1/2	ROBERT NELSON	1784
20	107	BENJAMIN MORTON	1797
21	98	ROBERT NELSON	1784
22	8 1/2	ROBERT NELSON	1784
23	65 1/2	WILLIAM STANDFORD	1793
24	86 1/2	ROBERT NELSON	1784
25	31 1/2	ROBERT NELSON	1787
26	20 1/2	JONATHAN DILLMAN	1784
27	107	JONATHAN MORRIS	1784
28	79 1/2	DANIEL PECK	1784
29	45	BENJAMIN MORTON	1746
30	123 1/2	JOHN MCGAW	1746
31	16 1/2	SARAH MCGAW	1789
32	104 1/2	NICHOLAS HUTCHINS	1791
33	58	ELIZABETH S. MILLS	1802
34	115 1/2	NICHOLAS HUTCHINS	1785
35	26 1/2	JOHN STEWART	1740
36	84	ELIZABETH S. MILLS	1802
37	50 1/2	WILLIAM SLADE	1784
38	22 1/2	WILLIAM SLADE	1784
39	80 1/2	ELIZABETH S. MILLS	1802
40	87	NICHOLAS HUTCHINS	1784
41	100 1/2	EDMOND STANBURY	1796
42	92	NICHOLAS HUTCHINS	1791
43	153 1/2	CHRISTOPHER HUTCHINS	1785
44	162 1/2	JOHN GIVEN	1788
45	100	THOMAS ANDERSON	1784
46	100	THOMAS ANDERSON	1784
47	86	ELIZABETH SLADE	1803
48	82 1/2	ELIZABETH S. MILLS	1802
49	90	GABRIEL HOLMES	1807
50	114 1/2	JOSIAS SPARKS	1788
51	134	MARTIN FUGATE	1802
52	134	ROBERT MCGAW	1787
53	146	TEMPERANCE BACON	1795
54	214	RACHEL GOODWIN	1787
55	48	BENJAMIN ANDERSON	1784
56	100	BENJAMIN ANDERSON	1784
57	270 1/2	JONATHAN SHERRARD	1788
58	138	JACOB NORRIS	1784
59	50	WILLIAM HUNT	1784
60	48 1/2	BENJAMIN ANDERSON	1796
61	211	BENJAMIN SHARP	1795
62	83	SARAH MCGAW	1787
63	100	LUXA WILEY	1784
64	50 1/2	WILLIAM GWYNN	1805
65	40	WILLIAM GWYNN	1800
66	49	WILLIAM GWYNN	1800
67	50 1/2	THOMAS CARROLL	1793
68	114 1/2	BENJAMIN MERRITT	1801
69	20	WILLIAM GWYNN	1800
70	93	DAVID RE	1784
71	61 1/2	JAMES BENT MERRITT	1806
72	48	JAMES BENT MERRITT	1806
73	74 1/2	INDEPENDENT GIST	1811
74	75	JAMES BOSLEY	1812
75	48	JAMES ELLIOTT	1797
76	115	JAMES ELLIOTT	1797
77	57	WILLIAM CATTIE	1807
78	233 1/2	INDEPENDENT GIST	1811
79	80 1/2	JAMES BENT MERRITT	1806
80	47 1/2	STATES GIST	1811
81	146 1/2	DANIEL SHERRARD	1797
82	112 1/2	DIXIE STANBURY	1817
83	107 1/2	DANIEL SHAW	1802
84	24 1/2	MARTIN FUGATE	1793
85	58	STATES GIST	1793
86	124 1/2	JOHN SOWERS	1811
87	14	JOHN SOWERS	1811
88	114 1/2	JOHN SOWERS	1811
89	126 1/2	JOHN SOWERS	1811
90	114 1/2	WALTER FUGATE	1784
91	57 1/2	CAPT. SAMUEL SHELLEY	1784
92	100	THOMAS GIST	1784
93	95	JOSIAH MCGAW	1784
94	66 1/2	JOSHUA GIST	1784
95	20	JOSHUA GIST	1784
96	102 1/2	EDMOND STANBURY	1784
97	190	MARTIN FUGATE	1802
98	98	PHILIP JOHNSON	1789
99	23 1/2	THOMAS SLADE	1784
100	101	THOMAS ANDERSON	1784
101	162 1/2	THOMAS ANDERSON	1784
102	81 1/2	JOSIAS CARTER	1784

VILLAGE OF MONKTON  
 WHICH NAME WAS TAKEN  
 FROM THE 18<sup>TH</sup> CENTURY MONKTON  
 MILL OF WILLIAM GWYNN IN LOT 64  
 NAMED FOR MONKTON PRIORY IN  
 PEMBROKE, WALES  
 ALSO THE SITE, IN 1742,  
 OF CHARLOTTE TOWN, THE DREAM OF  
 THOMAS BREWERD, THE ELDER, HONORING  
 CHARLOTTE, WIFE OF THOMAS BREWERD,  
 THE YOUNGER, WHO INHERITED MY LADY'S  
 MANOR FROM HER STEP-GRANDMOTHER,  
 MARGARET, LADY BARONESS OF  
 BALTIMORE IN 1731

GLYNMALYRA  
 5000 ACRES  
 GRANTED CHARLES CARROLL, ESQ.  
 MARCH 2, 1704 & PATENTED MAY 18, 1711

NOTE: THE ROADS, CIRCA 1947,  
 ARE INCLUDED SOLELY  
 TO AID IN LOCATING  
 NEW FARMS ON OLD  
 LOTS AND ARE NOT  
 RECOMMENDED FOR  
 ACCURACY

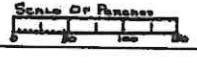

MY LADY'S MANOR  
 SITUATE, LYING & BEING  
 IN BALTIMORE & HARFORD  
 COUNTIES & STATE OF  
 MARYLAND  
 LAID OUT FOR TEN THOUSAND  
 ACRES AUG. 26, 1713 &  
 LORD BALTIMORE'S GIFT  
 TO MARGARET, HIS WIFE &  
 FIRST PARCELED INTO LOTS  
 AND LEASED 1731 AND YEARS  
 FOLLOWING BY THOMAS  
 BREWERD, THE ELDER &  
 CONVEYED AS CROWN  
 LANDS DURING REVOLUTIONARY  
 WAR, RE-SURVEYED & SOLD  
 BY COMMISSIONERS APPOINTED  
 FOR THAT PURPOSE & SOLD AT  
 BLADE'S TRUSTEE OFFICE, 1782 &  
 PATENTED NOV. 10, 1784 &  
 THIS BEING A PLAT OF THE  
 RE-SURVEY DRAWN BY  
 GROVER MCGRAW HUTCHINS  
 IN THE SUMMER OF THE  
 YEAR 1947 &