

# CLOSURE PACKAGE

FOR  
1623 GLENCOE ROAD  
SPARKS, MD 21152

FOR THE ABANDONMENT IN PLACE OF ONE 1,000 GALLON  
UNDERGROUND HEATING OIL STORAGE TANK

PREPARED FOR: GERALD MAIZLISH

Provided by  
**Biddinger Contracting, Inc.**  
in conjunction with  
**GreenTrax, Inc.**  
(410) 439-1085 Fax (410-439-3775)

March 20, 2012

WE ARE PROUD TO OFFER YOU OUR KNOWLEDGE AND EXPERIENCE:

- \*CERTIFIED TANK REMOVERS & INSTALLERS
- \*CONFINED SPACE ENTRY TECHNICIANS
- \*CERTIFIED TANK TESTERS

(THESE CERTIFICATIONS ARE REQUIRED BY THE STATE)

**PERMIT**

# BALTIMORE COUNTY, MARYLAND

DEPARTMENT OF PERMITS, APPROVALS, AND INSPECTIONS

  
Arnold Jablon, Deputy Administrative Officer  
& Director



  
Donald E. Brand, Building Engineer

## BUILDING PERMIT

-----

PERMIT #: B781872 CONTROL #: TA DIST: 10 PREC: 01  
DATE ISSUED: 02/23/2012 TAX ACCOUNT #: 1900012060 CLASS: 05

PLANS: CONST 00 PLOT 0 R PLAT 0 DATA 0 ELEC NO PLUM NO  
LOCATION: 1623 GLENCOE RD  
SUBDIVISION: 4000 NW CARROLL RD

### OWNERS INFORMATION

NAME: MAIZLISH GERALD & BETTY  
ADDR: 1623 GLENCOE RD MD 21152

### TENANT:

CONTR: ANGEL ENVIRONMENTAL SERVICES

ENGNR:

SELLR:

WORK: ABANDON IN PLACE, FILL WITH CONCRETE, ONE (1)  
1,000 GALLON UNDERGROUND HEATING OIL STORAGE  
TANK. NO REPLACEMENT. MUST COMPLY WITH  
NFPA 30 & COMAR 26.10.01. GROUND WATER  
MANAGEMENT LETTER ON FILE.

### BLDG. CODE:

RESIDENTIAL CATEGORY: DETACHED

OWNERSHIP: PRIVATELY OWNED

PROPOSED USE: SFD & TANK ABANDONMENT

EXISTING USE: SFD & TANK

### TYPE OF IMPRV: OTHER

USE: OTHER - RESIDENTIAL

### FOUNDATION:

SEWAGE: PRIV. EXISTS

### BASEMENT:

WATER: PRIV. EXISTS

### LOT SIZE AND SETBACKS

-----

SIZE: 19.270AC

FRONT STREET:

SIDE STREET:

FRONT SETB: NC

SIDE SETB: NC

SIDE STR SETB:

REAR SETB: NC

**THIS PERMIT EXPIRES ONE  
YEAR FROM DATE OF ISSUE**

**PLEASE REFER TO PERMIT NUMBER WHEN MAKING INQUIRIES**

111 WEST CHESAPEAKE AVENUE, TOWSON, MARYLAND 21204

**INSPECTOR'S REPORT**

BALTIMORE COUNTY DEPARTMENT OF ENVIRONMENTAL PROTECTION AND RESOURCE MANAGEMENT

BC Case # 838 ADC 13A5

TS 781872

TANK CLOSURE INSPECTION REPORT

Date: 2-29-12

Location: 1623 Glencop Rd (address) 21152 10 (city) (state) (zip) (district)

Property Owner: Gerald MarzLish Phone: \_\_\_\_\_

Contractor: Biddinger Environmental Phone: 410 439-1005 Fax: 410 439-1070

Table with 8 columns: Tank No., Size (Gal.), Product, Age (yrs.), Construction, Condition (Pass/Fail), Removed, Abandoned. Row 1: 1, 1000, #2 oil, 30, steel, [blank], [blank], [checkmark]

Observations/Soil Descriptions: Hole cut in tank top - tank pumped & cleaned, hole cut in bottom & soil sample collected from 2' below tank & submitted to Maryland Spectral

Evidence of Release? [ ] Yes [ ] No If yes, is free product present? [ ] Yes [ ] No

Contaminated Soils Removed? [ ] Yes [ ] No If yes, volume: \_\_\_\_\_

Ground Water Encountered? [ ] Yes [ ] No If yes, depth: \_\_\_\_\_

Bedrock Encountered? [ ] Yes [ ] No If yes, depth: \_\_\_\_\_

Record of Action: Tank pumped & cleaned & filled with cement slurry in place due to it location under utility lines. Domestic well located approx 250' from tank location. Water sample collected from laundry room tap after bypassing neutralizer softener. Sample submitted to State Lab for VOC. 3-20-12 Analytical results received - negative

Case Referred to Ground Water Management To Assess Contamination? [ ] Yes [ ] No

(If Yes, Complete Site Location Map on Reverse Side)

MDE Notified? [ ] Yes [ ] No If Yes, Contacted: \_\_\_\_\_ On: \_\_\_\_\_ (MDE Representative) (Date)

d:gwmfms/ustreport

Inspector: [Signature]

**FLOWABLE FILL TICKET**



**SAFETY MESSAGE: SEATBELTS SAVE LIVES!!! BUCKLE UP!**  
**GE MIDATLANTIC, INC.** JOPPA RMX PLANT

subsidiary of Lafarge North America Inc. Dispatch Office:  
 Joppa Road, Suite 200 1 800-433-4242  
 300, MD 21286  
 Office: 1-410-847-3300

**CONDITIONS**

**DELIVERY CONDITIONS:**  
 Responsible for curb side delivery only. Concrete placed during cold/hot weather requires special procedures. Appropriate placing procedures are the responsibility of the purchaser.  
**TERMS OF PAYMENT: AS PER QUOTATION**

MSDS Safety sheet upon request, can also be found at [www.LafargeNorthAmerica.com](http://www.LafargeNorthAmerica.com) under Safety and Health.

TICKET NUMBER
65986299

1-1 Load 10:25	10-2 Leave Plant 10:35	10-3 Arrive Job Site 11:15
1-5 Start Discharge 11:20	10-6 Finish Discharge	10-9 Leave Job Site
		10-10 Arrive Plant

**ADDITIONAL WATER ADDED TO THIS CONCRETE WILL ADVERSELY AFFECT ITS PERFORMANCE. ANY WATER ADDED IS AT CUSTOMER'S RISK. PLASTICIZER CAN BE ADDED AT AN ADDITIONAL CHARGE.**

WATER ADDED ON SITE  Y  N TIME 11:15 AMOUNT 20 EST SLUMP: 20 IN RESULTING SLUMP: 22 IN

CUSTOMER: \_\_\_\_\_ WHAT: \_\_\_\_\_ AMOUNT: \_\_\_\_\_ PRINT NAME: \_\_\_\_\_ SIGNED BY: \_\_\_\_\_

THE OPERATOR OF THIS TRUCK IS ALLOWED A MAXIMUM OF 60 MINUTES IN WHICH TO UNLOAD. TRUCKS HELD AT JOBSITE LONGER WILL BE BILLED AT THE CURRENT HOLDING TIME RATE. X.

TESTED CYLINDERS  Y  N CURE METHOD  Y  N AIR \_\_\_\_\_ % SLUMP \_\_\_\_\_ IN MIX TEMP \_\_\_\_\_ °F AIR TEMP \_\_\_\_\_ °F

PROJECT NAME: MARYLAND VARIOUS-PDM PAYMENT METHOD: XXXXXXXXXXXX

COMMENTS: GETTING COLDER, THINK WEATHER MIX.

Dispatcher/Driver Information: ORDER MSGS. ORDR

LMP/FILL TANK

CONCRETE USE	ORDER #	LOAD SIZE	MIX	SPEC. SLUMP	ORDER SLUMP	% AIR	DATE
	6006	5.50	RMXEU54015	22-26 F1	22-26		Feb 29, 2012

OLD TO:	CUSTOMER #	PROJECT #	PO.	JOB LOAD #
UNGER CONTRACTING, INC.	3287110	92405		1

TRUCK #	MAP PAGE	ZONE #	PLANT	JOB NO.	TIME DUE	PRINT TIME
William Phillips 3600225			659		11:00	10:06

DELIVERY ADDRESS: 1623 GLENCOE RD

INSTRUCTIONS: 695, 83 N, SHAWAN RD E, 1/VORK RD, R/LOWER GLENCOE RD, R/GLENCOE RD FOLLOW TO ADDRESS

LOAD QUANTITY	CUMUL. QUANTITY	ORDERED QUANTITY	PRODUCT CODE	PRODUCT DESCRIPTION	UOM	UNIT PRICE	AMOUNT
5.50	5.50	5.50	RMXEU54015	GILIA FLOW FILL	cy		
5.50			MR4880	ENV. FEE	cy		
1.00			MR4890	FUEL SURCHARGE			
5.50			MR4690	FREIGHT			
5.50			MR4620	WINTER CONCRETE CHARGE	cy		22.00

**CAUTION:** Freshly mixed cement, mortar, concrete or grout may cause skin injury. Avoid contact with eyes where possible and wash exposed skin areas promptly with water. If any cement mixture gets into eyes, rinse immediately and repeatedly with water and get prompt medical treatment. Keep children away from wet concrete. Please see reverse. By signing you agree with both sides of this ticket.



SUB TOTAL	
TAX	
SUB TOTAL	
LOADING TIME	
TOTAL	

Print Name \_\_\_\_\_ Signed by \_\_\_\_\_



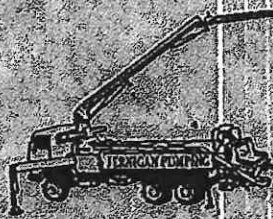

# JERNIGAN CONCRETE PUMPING, INC.

7470 Railroad Avenue • Harmans, Maryland 21077  
410-787-9687 • Fax: 410-787-9262 • 1-800-883-9956

## PUMP TICKET

CUSTOMER Biddinger DATE 2-29-12  
 LOCATION 1423 Glenwood Rd TRK # 4  
 TOWN Co. Springs, MD  
 PO or JOB # \_\_\_\_\_

The terms and conditions governing this agreement as described on the reverse side are understood and agreed to

CONTRACTOR (Sign) \_\_\_\_\_

TIME OUT \_\_\_\_\_

TIME ARRIVED \_\_\_\_\_

TIME STARTED 1:00 PM

TIME STOPPED 2:00 PM

TIME LEFT JOB 12:30 PM

TIME ON JOB \_\_\_\_\_

CUBIC YDS. PUMPED 5 yds

GROUT USED 1 bag

The above hours and cubic yards are verified to be correct.

CONTRACTOR (Sign) J. R. Mack

OPERATOR (Sign) Scottie

MILEAGE OUT \_\_\_\_\_

MILEAGE ARRIVED \_\_\_\_\_

MILEAGE LEFT JOB \_\_\_\_\_

MILEAGE BACK \_\_\_\_\_

GALLONS OF FUEL USED \_\_\_\_\_

REMARKS \_\_\_\_\_



# SOIL SAMPLE ANALYSIS

Analytical Results

1500 Caton Center Dr Suite G  
Baltimore MD 21227  
410-247-7600  
www.mdspectral.com  
VELAP ID 460040

Project: 1623 GLENCOE ROAD

Project Number: GERALD MAIZLISH

GreenTrax Inc.

Project Manager: Bob Horsley

6924 Fort Smallwood Road

Report Issued: 03/07/12 09:57

Baltimore MD, 21226

CLIENT SAMPLE ID: 2 FT BELOW  
TANK BOTTOM  
LAB SAMPLE ID: 2030205-01  
SAMPLE DATE: 02/29/12  
RECEIVED DATE: 03/02/12  
MATRIX Units Soil

VOLATILE ORGANICS BY EPA METHOD 8260B (GC/MS) (Soil)

Acetone	ug/kg dry	<5430
tert-Amyl alcohol (TAA)	ug/kg dry	<27200
tert-Amyl methyl ether (TAME)	ug/kg dry	<2720
Benzene	ug/kg dry	<2720
Bromobenzene	ug/kg dry	<2720
Bromochloromethane	ug/kg dry	<2720
Bromodichloromethane	ug/kg dry	<2720
Bromoform	ug/kg dry	<2720
Bromomethane	ug/kg dry	<2720
tert-Butanol (TBA)	ug/kg dry	<27200
2-Butanone (MEK)	ug/kg dry	<5430
n-Butylbenzene	ug/kg dry	<b>11300</b>
sec-Butylbenzene	ug/kg dry	<b>4290</b>
tert-Butylbenzene	ug/kg dry	<2720
Carbon disulfide	ug/kg dry	<2720
Carbon tetrachloride	ug/kg dry	<2720
Chlorobenzene	ug/kg dry	<2720
Chloroethane	ug/kg dry	<2720
Chloroform	ug/kg dry	<2720
Chloromethane	ug/kg dry	<2720
2-Chlorotoluene	ug/kg dry	<2720
4-Chlorotoluene	ug/kg dry	<2720
1,2-Dibromo-3-chloropropane	ug/kg dry	<2720
Dibromochloromethane	ug/kg dry	<2720
1,2-Dibromoethane (EDB)	ug/kg dry	<2720
Dibromomethane	ug/kg dry	<2720
1,2-Dichlorobenzene	ug/kg dry	<2720
1,3-Dichlorobenzene	ug/kg dry	<2720
1,4-Dichlorobenzene	ug/kg dry	<2720
Dichlorodifluoromethane	ug/kg dry	<2720
1,1-Dichloroethane	ug/kg dry	<2720
1,2-Dichloroethane	ug/kg dry	<2720
1,1-Dichloroethene	ug/kg dry	<2720
cis-1,2-Dichloroethene	ug/kg dry	<2720
trans-1,2-Dichloroethene	ug/kg dry	<2720
Dichlorofluoromethane	ug/kg dry	<2720

1 = Detected but below the reporting limit; therefore, result is an estimated concentration (CLP J-Flag).

Analytical Results

1500 Calton Center Dr Suite G  
Baltimore MD 21227  
410-247-7600  
www.mdspectral.com  
VELAP ID 460040

Project: 1623 GLENCOE ROAD

Project Number: GERALD MAIZLISH

GreenTrax Inc.

Project Manager: Bob Horsley

6924 Fort Smallwood Road

Report Issued: 03/07/12 09:57

Baltimore MD, 21226

CLIENT SAMPLE ID: 2 FT BELOW  
TANK BOTTOM  
LAB SAMPLE ID: 2030205-01  
SAMPLE DATE: 02/29/12  
RECEIVED DATE: 03/02/12  
MATRIX Units Soil

VOLATILE ORGANICS BY EPA METHOD 8260B (GC/MS) (continued)

1,2-Dichloropropane	ug/kg dry	<2720
1,3-Dichloropropane	ug/kg dry	<2720
2,2-Dichloropropane	ug/kg dry	<2720
1,1-Dichloropropene	ug/kg dry	<2720
cis-1,3-Dichloropropene	ug/kg dry	<2720
trans-1,3-Dichloropropene	ug/kg dry	<2720
Diisopropyl ether (DIPE)	ug/kg dry	<2720
Ethyl tert-butyl ether (ETBE)	ug/kg dry	<2720
Ethylbenzene	ug/kg dry	<b>6720</b>
Hexachlorobutadiene	ug/kg dry	<2720
2-Hexanone	ug/kg dry	<5430
Isopropylbenzene (Cumene)	ug/kg dry	<b>2510 I11</b>
4-Isopropyltoluene	ug/kg dry	<b>2960</b>
Methyl tert-butyl ether (MTBE)	ug/kg dry	<2720
4-Methyl-2-pentanone	ug/kg dry	<5430
Methylene chloride	ug/kg dry	<5430
Naphthalene	ug/kg dry	<b>34300</b>
n-Propylbenzene	ug/kg dry	<b>7260</b>
Styrene	ug/kg dry	<2720
1,1,1,2-Tetrachloroethane	ug/kg dry	<2720
1,1,2,2-Tetrachloroethane	ug/kg dry	<2720
Tetrachloroethene	ug/kg dry	<2720
Toluene	ug/kg dry	<b>5390</b>
1,2,3-Trichlorobenzene	ug/kg dry	<2720
1,2,4-Trichlorobenzene	ug/kg dry	<2720
1,1,1-Trichloroethane	ug/kg dry	<2720
1,1,2-Trichloroethane	ug/kg dry	<2720
Trichloroethene	ug/kg dry	<2720
Trichlorofluoromethane	ug/kg dry	<2720
1,2,3-Trichloropropane	ug/kg dry	<2720
1,2,4-Trimethylbenzene	ug/kg dry	<b>51800</b>
1,3,5-Trimethylbenzene	ug/kg dry	<b>9500</b>
Vinyl chloride	ug/kg dry	<2720
o-Xylene	ug/kg dry	<b>16100</b>
m- & p-Xylenes	ug/kg dry	<b>33800</b>

I = Detected but below the reporting limit; therefore, result is an estimated concentration (CLP J-Flag).

**Analytical Results**

1500 Caton Center Dr Suite G  
Baltimore MD 21227  
410-247-7600  
www.mdspectral.com  
VELAP ID 460040

**Project:** 1623 GLENCOE ROAD

**Project Number:** GERALD MAIZLISH

GreenTrax Inc.

**Project Manager:** Bob Horsley

6924 Fort Smallwood Road

**Report Issued:** 03/07/12 09:57

Baltimore MD, 21226

**CLIENT SAMPLE ID:** 2 FT BELOW  
TANK BOTTOM  
**LAB SAMPLE ID:** 2030205-01  
**SAMPLE DATE:** 02/29/12  
**RECEIVED DATE:** 03/02/12  
**MATRIX** Units Soil

**GASOLINE RANGE ORGANICS BY EPA 8015B (Soil)**

Gasoline-Range Organics mg/kg dry 572

**DIESEL RANGE ORGANICS BY EPA 3540/8015B (Soil)**

Diesel-Range Organics mg/kg dry 17200

**PERCENT SOLIDS (Soil)**

Percent Solids % 92

1 = Detected but below the reporting limit; therefore, result is an estimated concentration (CLP J-Flag).



**WATER SAMPLE ANALYSIS**



KEVIN KAMENETZ  
County Executive

VINCENT J. GARDINA, Director  
Department of Environmental Protection  
and Sustainability

March 20, 2012

Gerald Maizlish  
1623 Glencoe Rd  
Sparks, MD 21152

**FILE COPY**

Re: Water sample results – 1623 Glencoe Road

Dear Mr. Maizlish,

Enclosed is a copy of the volatile organic analysis results for sample (1623GR) that was collected by Mr. Tom Bodrogi on February 29, 2012 from the private well water supply that serves your property as part of an underground fuel tank closure investigation. The results indicate that no volatile organic compounds were detected in the sample. Based on these results, no further testing or treatment is recommended at this time.

Should you have any further questions or require additional assistance, please do not hesitate to contact me at 410-887-2762.

Sincerely,

William W. Ensor, Jr. R.S.  
Well Water Program  
Ground Water Management

Cc: Mr. Thomas Bodrogi (BCDEPS)





State of Maryland  
DHMH-Laboratories Administration  
Division of Environmental Chemistry  
**ORGANICS ANALYTICAL LABORATORY**  
201 W. Preston Street, Baltimore, Maryland 21201  
Robert Myers, Ph.D., Director

## Certificate of Analysis

BALTIMORE CO ENV PROT/MGMT RES  
105 W. CHESAPEAKE AVENUE  
TOWSON, MD 21204

Lab. No: E12004573001

Method: EPA 524.2 VOCs and THMs

Date Received: 03/01/2012  
Field ID: 1623GR

Date Collected: 03/01/2012  
Submitted By: THOMAS

Date Analyzed: 03/06/2012

Contaminant REGULATED	DL	MCL	Result	Contaminant	DL	MCL	Result
1,1,1-Trichloroethane	0.5	200	ND	2-Chlorotoluene	0.5		ND
1,1,2-Trichloroethane	0.5	5	ND	4-Chlorotoluene	0.5		ND
1,1-Dichloroethene	0.5	7	ND	Bromobenzene	0.5		ND
1,2,4-Trichlorobenzene	0.5	70	ND	Bromochloromethane	0.5		ND
1,2-Dichlorobenzene	0.5	600	ND	Bromomethane	0.5		ND
1,2-Dichloroethane	0.5	5	ND	Chloroethane	0.5		ND
1,2-Dichloropropane	0.5	5	ND	Chloromethane	0.5		ND
1,4-Dichlorobenzene	0.5	75	ND	cis-1,3-Dichloropropene	0.5		ND
Benzene	0.5	5	ND	Dibromomethane	0.5		ND
Carbon Tetrachloride	0.5	5	ND	Dichlorodifluoromethane	0.5		ND
Chlorobenzene	0.5	100	ND	Ethyl-tert-Butyl Ether (ETBE)	0.5		ND
cis-1,2-Dichloroethene	0.5	70	ND	Hexachlorobutadiene	0.5		ND
Ethylbenzene	0.5	700	ND	Isopropylbenzene	0.5		ND
m+p-Xylene	1.0		ND	Methyl-tert-Butyl Ether (MTBE)	0.5		ND
Methylene Chloride	0.5	5	ND	Naphthalene	0.5		ND
Oxylene	0.5		ND	n-Butylbenzene	0.5		ND
o-Xylene	0.5	100	ND	n-Propylbenzene	0.5		ND
Tetrachloroethene	0.5	5	ND	p-Isopropyltoluene	0.5		ND
Toluene	0.5	1000	ND	sec-Butylbenzene	0.5		ND
Total Xylenes	1.5	10000	ND	tert-Amyl Methyl Ether (TAME)	0.5		ND
trans-1,2-Dichloroethene	0.5	100	ND	tert-Butylbenzene	0.5		ND
Trichloroethene	0.5	5	ND	trans-1,3-Dichloropropene	0.5		ND
Vinyl Chloride	0.5	2	ND	Trichlorofluoromethane	0.5		ND
<b>TRIHALOMETHANES</b>							
Bromodichloromethane	0.5		ND				
Bromoform	0.5		ND				
Chloroform	0.5		ND				
Dibromochloromethane	0.5		ND				
TOTAL THMs		80	0.00				
<b>UNREGULATED</b>							
1,1,1,2-Tetrachloroethane	0.5		ND				
1,1,2,2-Tetrachloroethane	0.5		ND				
1,1-Dichloroethane	0.5		ND				
1,1-Dichloropropene	0.5		ND				
1,2,3-Trichlorobenzene	0.5		ND				
1,2,3-Trichloropropane	0.5		ND				
1,2,4-Trimethylbenzene	0.5		ND				
1,2-Dibromo-3-Chloropropane	0.5		ND				
1,2-Dibromoethane	0.5		ND				
1,3,5-Trimethylbenzene	0.5		ND				
1,3-Dichlorobenzene	0.5		ND				
1,3-Dichloropropane	0.5		ND				
2,2-Dichloropropane	0.5		ND				

### Comments:

Approved by:

Approval date:

*Sandra Munson*

03/07/2012

\*All results are in parts per billion (ppb); ND = Less than the detection level; na = not applicable; e = estimate

This document contains confidential health information that is privileged, confidential and exempt from disclosure under law. If you have received this information in error, please call (410) 767-6648 and arrange for return or destruction.

Telephone: (410) 767-6648 Fax: (410) 225-2451

**LICENSE CERTIFICATION**

STATE OF MARYLAND

Department of Transportation

Underground Railroad

Certificate # **MD 1000000000**

Issued to **John Doe**

Address **123 Main Street**

**Beltsville, MD 20705**

Expires **June 30, 2001**

*[Signature]*

The Secretary of Transportation

**PICTURES OF TANK ABANDONMENT**

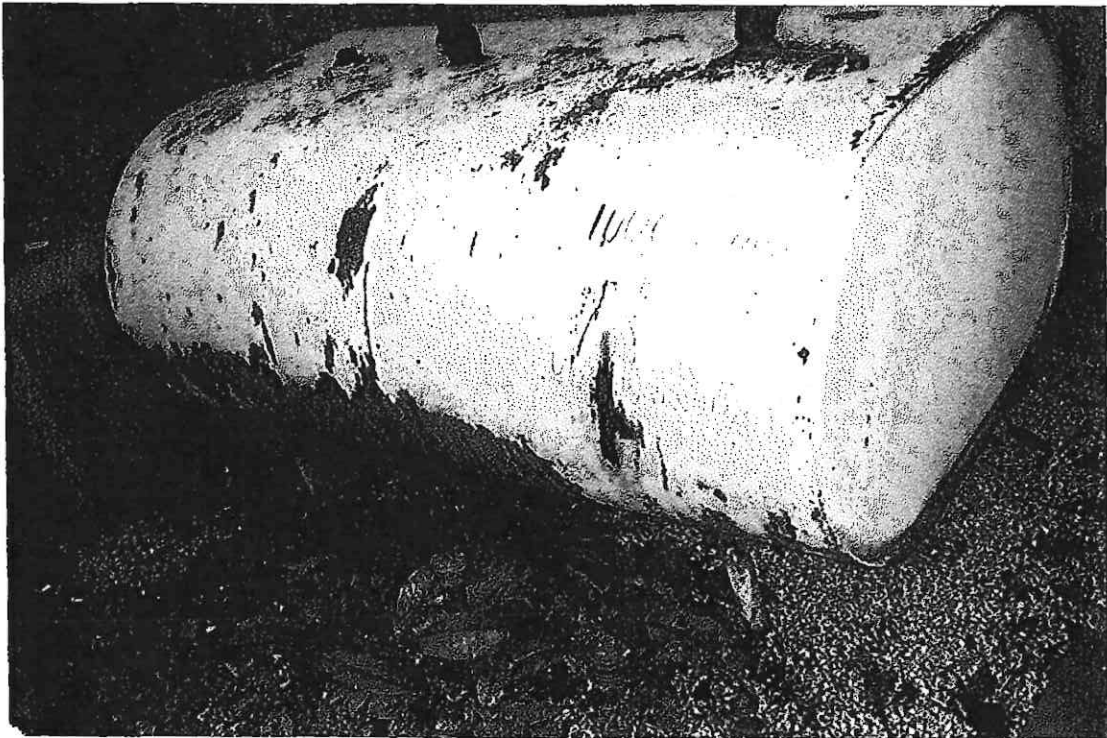





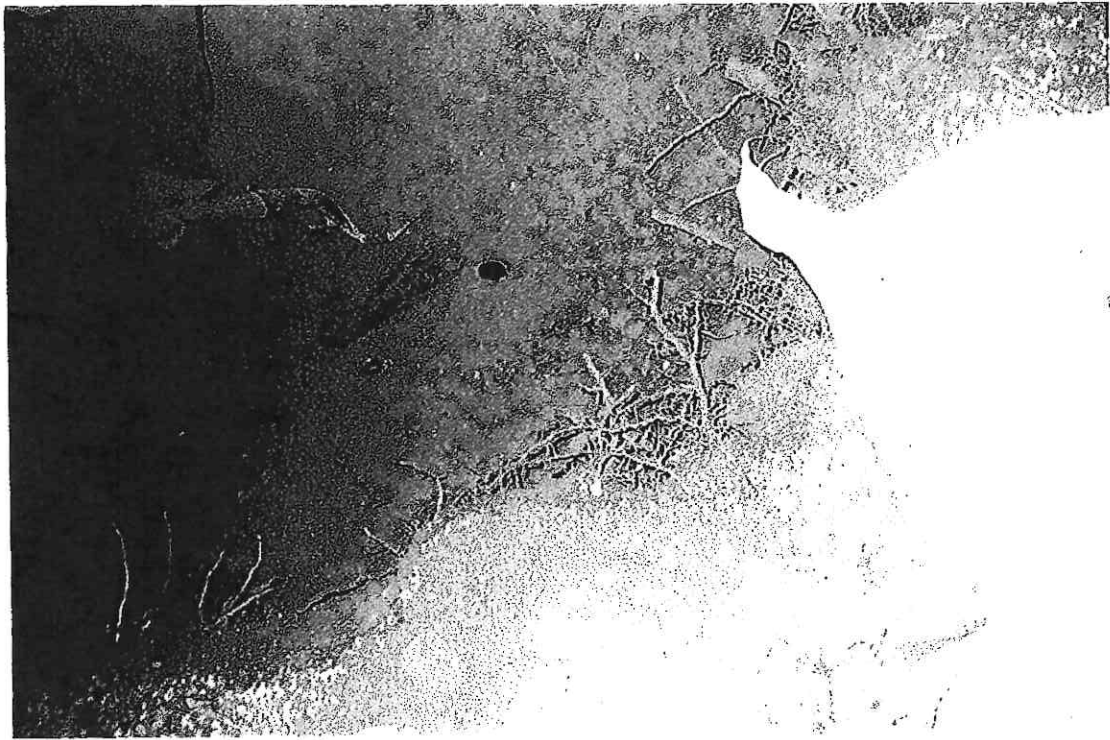



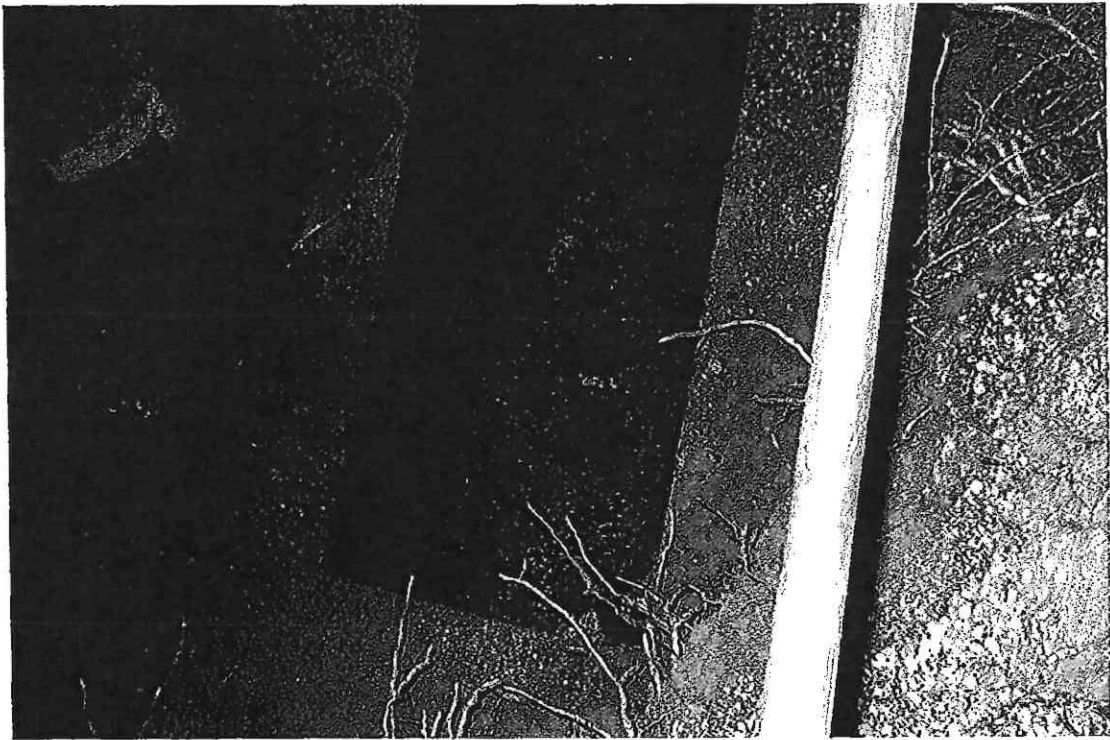

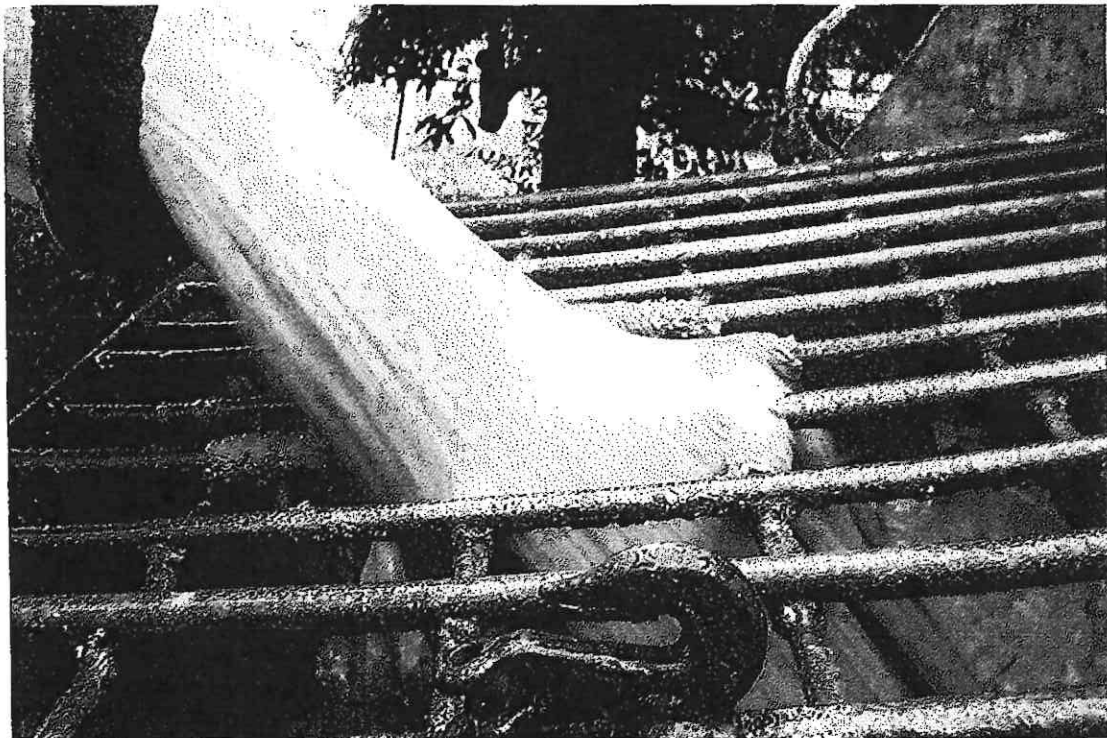
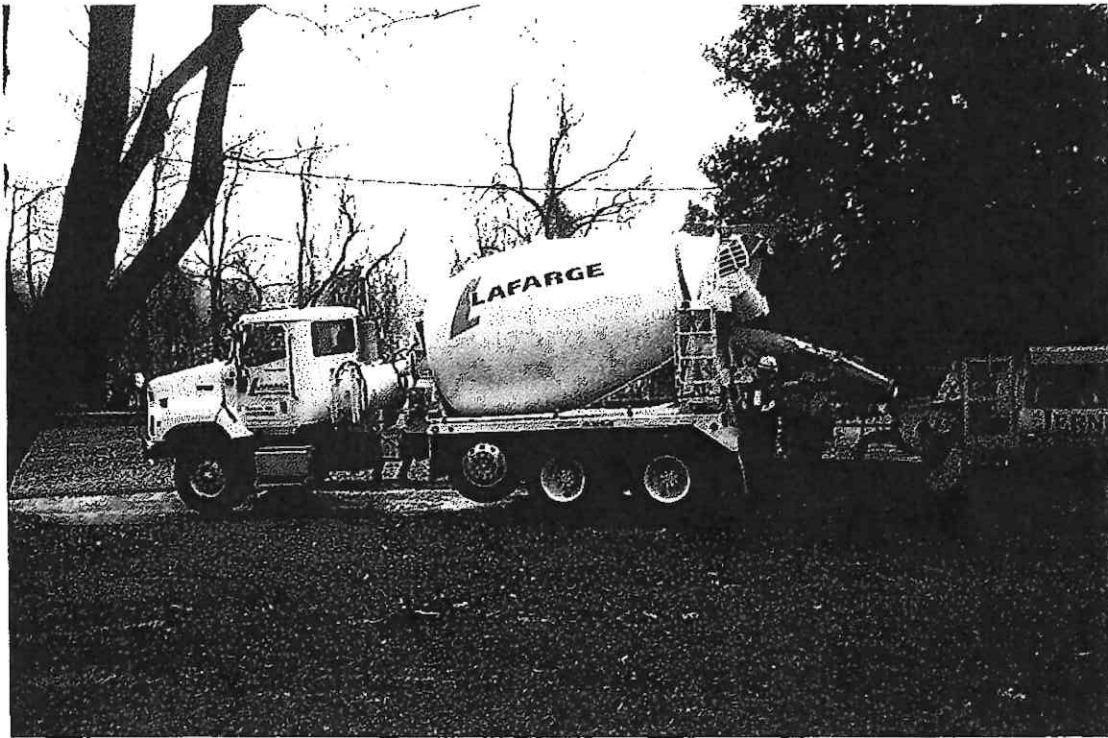

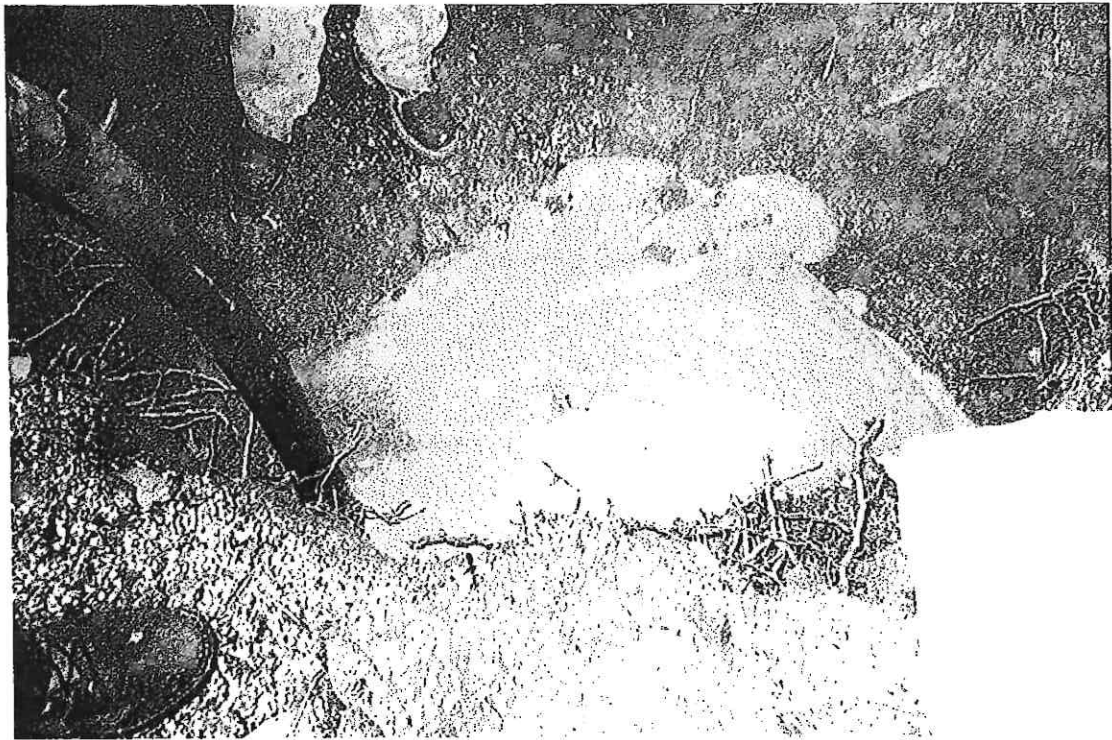
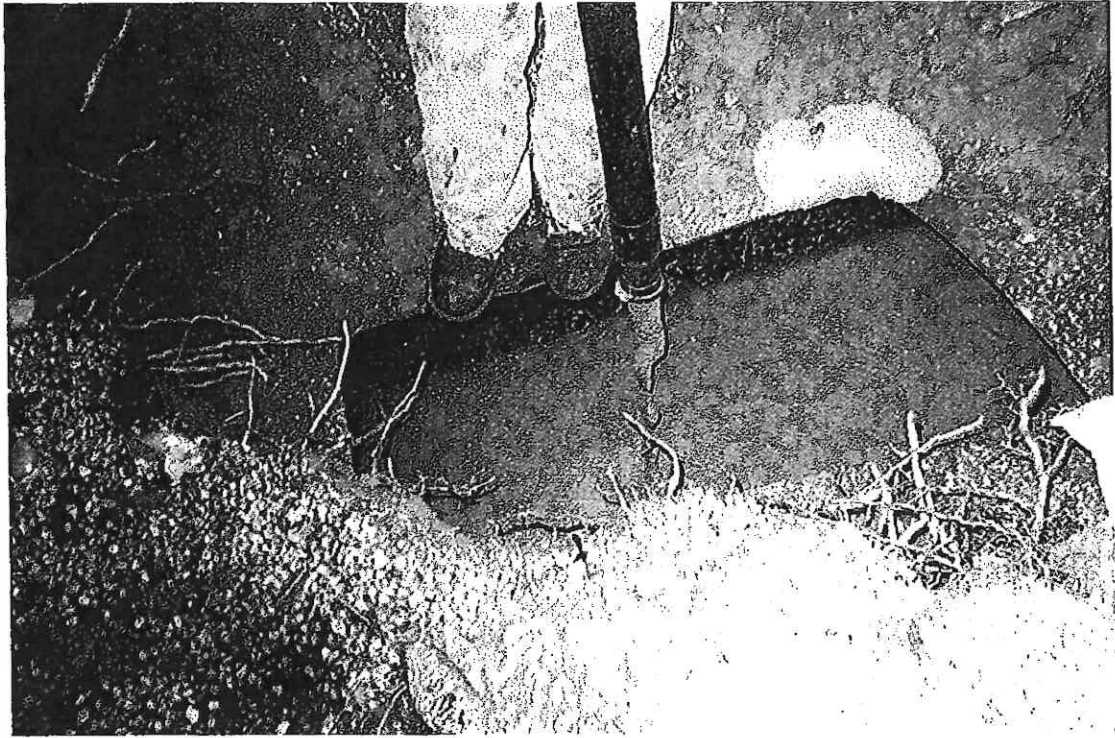

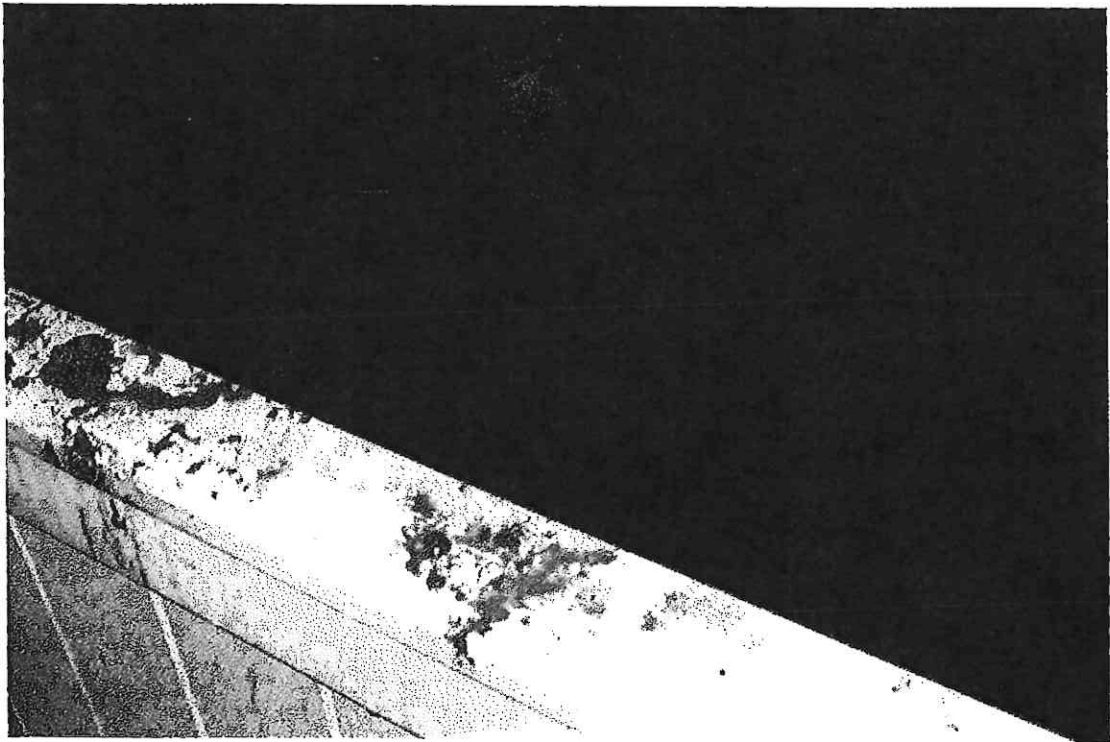
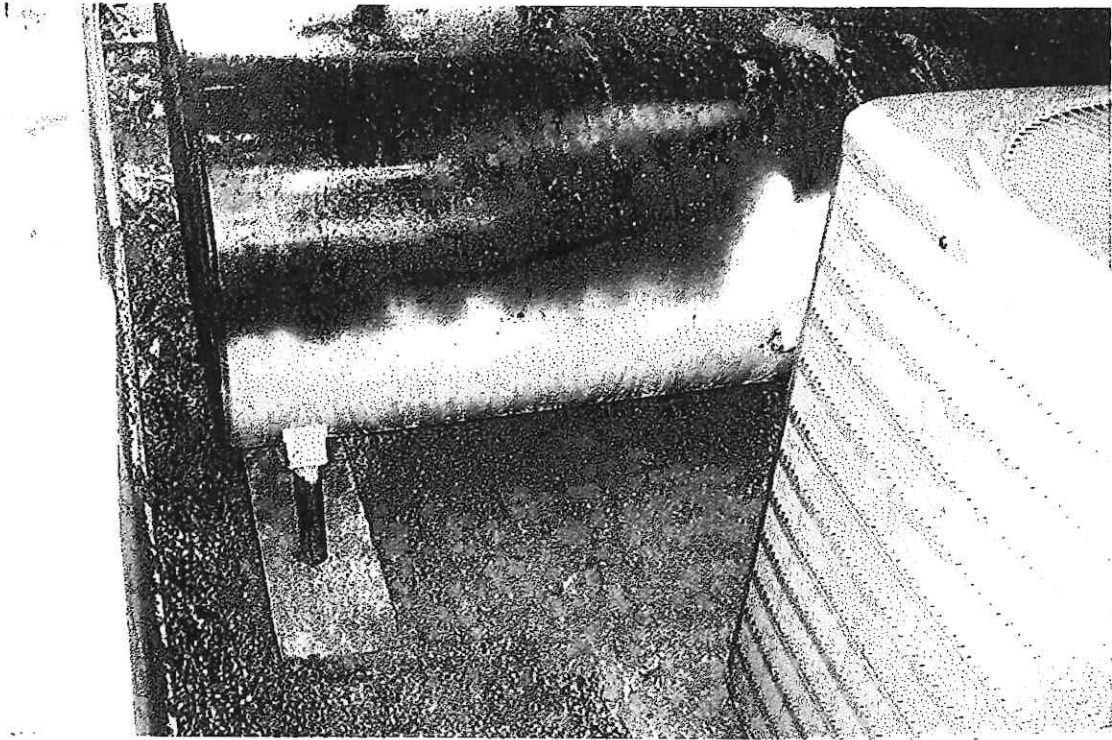





KEVIN KAMENETZ  
County Executive

VINCENT J. GARDINA, Director  
Department of Environmental Protection  
and Sustainability

March 20, 2012

Gerald Maizlish  
1623 Glencoe Rd  
Sparks, MD 21152

Re: Water sample results – 1623 Glencoe Road

Dear Mr. Maizlish,

Enclosed is a copy of the volatile organic analysis results for sample (1623GR) that was collected by Mr. Tom Bodrogi on February 29, 2012 from the private well water supply that serves your property as part of an underground fuel tank closure investigation. The results indicate that no volatile organic compounds were detected in the sample. Based on these results, no further testing or treatment is recommended at this time.

Should you have any further questions or require additional assistance, please do not hesitate to contact me at 410-887-2762.

Sincerely,

  
William W. Ensor, Jr. R.S.  
Well Water Program  
Ground Water Management

Cc: Mr. Thomas Bodrogi (BCDEPS)



State of Maryland  
 DHMH-Laboratories Administration  
 Division of Environmental Chemistry  
**ORGANICS ANALYTICAL LABORATORY**  
 201 W. Preston Street, Baltimore, Maryland 21201  
 Robert Myers, Ph.D., Director

## Certificate of Analysis

BALTIMORE CO ENV PROT/MGMT RES  
 105 W. CHESAPEAKE AVENUE  
 TOWSON, MD 21204

Lab. No: E12004573001

Method: EPA 524.2 VOCs and THMs

Date Received: 03/01/2012  
 Field ID: 1623GR

Date Collected: 03/01/2012  
 Submitted By: THOMAS

Date Analyzed: 03/06/2012

<u>Contaminant</u>	<u>DL</u>	<u>MCL</u>	<u>Result</u>	<u>Contaminant</u>	<u>DL</u>	<u>MCL</u>	<u>Result</u>
<b>REGULATED</b>							
1,1,1-Trichloroethane	0.5	200	ND	2-Chlorotoluene	0.5		ND
1,1,2-Trichloroethane	0.5	5	ND	4-Chlorotoluene	0.5		ND
1,1-Dichloroethene	0.5	7	ND	Bromobenzene	0.5		ND
1,2,4-Trichlorobenzene	0.5	70	ND	Bromochloromethane	0.5		ND
1,2-Dichlorobenzene	0.5	600	ND	Bromomethane	0.5		ND
1,2-Dichloroethane	0.5	5	ND	Chloroethane	0.5		ND
1,2-Dichloropropane	0.5	5	ND	Chloromethane	0.5		ND
1,4-Dichlorobenzene	0.5	75	ND	cis-1,3-Dichloropropene	0.5		ND
Benzene	0.5	5	ND	Dibromomethane	0.5		ND
Carbon Tetrachloride	0.5	5	ND	Dichlorodifluoromethane	0.5		ND
Chlorobenzene	0.5	100	ND	Ethyl-tert-Butyl Ether (ETBE)	0.5		ND
cis-1,2-Dichloroethene	0.5	70	ND	Hexachlorobutadiene	0.5		ND
Ethylbenzene	0.5	700	ND	Isopropylbenzene	0.5		ND
m+p-Xylene	1.0		ND	Methyl-tert-Butyl Ether (MTBE)	0.5		ND
o-Xylene Chloride	0.5	5	ND	Naphthalene	0.5		ND
o-Xylene	0.5		ND	n-Butylbenzene	0.5		ND
Styrene	0.5	100	ND	n-Propylbenzene	0.5		ND
Tetrachloroethene	0.5	5	ND	p-Isopropyltoluene	0.5		ND
Toluene	0.5	1000	ND	sec-Butylbenzene	0.5		ND
Total Xylenes	1.5	10000	ND	tert-Amyl Methyl Ether (TAME)	0.5		ND
trans-1,2-Dichloroethene	0.5	100	ND	tert-Butylbenzene	0.5		ND
Trichloroethene	0.5	5	ND	trans-1,3-Dichloropropene	0.5		ND
Vinyl Chloride	0.5	2	ND	Trichlorofluoromethane	0.5		ND
<b>TRihalOMETHANES</b>							
Bromodichloromethane	0.5		ND				
Bromoform	0.5		ND				
Chloroform	0.5		ND				
Dibromochloromethane	0.5		ND				
<b>TOTAL THMs</b>		80	0.00				
<b>UNREGULATED</b>							
1,1,1,2-Tetrachloroethane	0.5		ND				
1,1,1,2,2-Tetrachloroethane	0.5		ND				
1,1-Dichloroethane	0.5		ND				
1,1-Dichloropropene	0.5		ND				
1,2,3-Trichlorobenzene	0.5		ND				
1,2,3-Trichloropropane	0.5		ND				
1,2,4-Trimethylbenzene	0.5		ND				
1,2-Dibromo-3-Chloropropane	0.5		ND				
1,2-Dibromoethane	0.5		ND				
1,3,5-Trimethylbenzene	0.5		ND				
1,3-Dichlorobenzene	0.5		ND				
1,3-Dichloropropane	0.5		ND				
1,1-Dichloropropane	0.5		ND				

**Comments:**

Approved by: Robert Myers Approval date: 03/07/2012

All results are in parts per billion (ppb); ND = Less than the detection level; na = not applicable; e = estimate  
 This document contains confidential health information that is privileged, confidential and exempt from disclosure under law. If you have received this information in error, please call (410) 767-6648 and arrange for return or destruction.

Telephone: (410) 767-6648 Fax: (410) 225-2451