



CURVE TABLE

Table with columns: NAME, DELTA, RADIUS, LENGTH, CHORD BEARING, DISTANCE, TANGENT. Lists curve data for C21 through C43.

CONSERVANCY AREA CURVE TABLE

Table with columns: NAME, DELTA, RADIUS, LENGTH, CHORD BEARING, DISTANCE, TANGENT. Lists curve data for C35 through C40.

COORDINATES

Table with columns: NAME, NORTH, EAST. Lists coordinate points for various locations like FB31, FB33, FB35, etc.

LINE TABLE

Table with columns: NAME, BEARING, DISTANCE. Lists line segments for L11 through L28.

STORM WATER MANAGEMENT RESERVATION LINE TABLE

Table with columns: NAME, BEARING, DISTANCE. Lists storm water management reservation lines SW10 through SW16.

CONSERVANCY AREA LINE TABLE

Table with columns: NAME, BEARING, DISTANCE. Lists conservancy area lines CO21 through CO27.

FOREST BUFFER LINE TABLE

Table with columns: NAME, BEARING, DISTANCE. Lists forest buffer lines FB1 and FB2.

DEED REF.: LIBER S.M. 2054 Folio 524 TAX ACCT. NO.: 240002608

APPROVED: [Signature] 3/11/05 DIRECTOR OF DEPARTMENT OF ENVIRONMENTAL PROTECTION DATE

APPROVED BY THE DIRECTOR OF PERMITS AND DEVELOPMENT MANAGEMENT PURSUANT TO SECTION 26-21(c), BALTIMORE COUNTY CODE

OWNER: PULTE HOME CORPORATION ADDRESS: STE K 1501 S EDGEWOOD ST. BALTIMORE MD 21227-1028

OWNER'S CERTIFICATE: THE UNDERSIGNED, OWNER OF THE LAND SHOWN ON THIS PLAT, HEREBY CERTIFIES THAT TO THE BEST OF HIS KNOWLEDGE...

SURVEYOR'S CERTIFICATE: THE UNDERSIGNED, A PROFESSIONAL LAND SURVEYOR OF THE STATE OF MARYLAND DOES HEREBY CERTIFY THAT HE IS THE SURVEYOR WHO PREPARED THIS PLAT...

DMW Daft · McCune · Walker, Inc. A Team of Land Planners, Landscape Architects, Engineers, Surveyors & Environmental Professionals

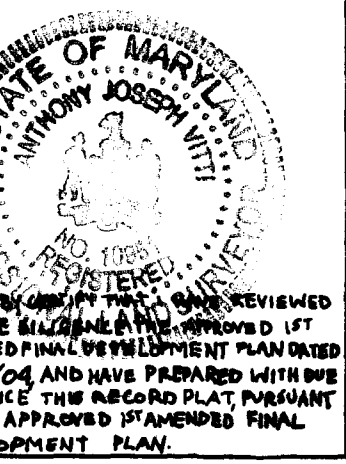

COMPUTED BY: CMH DRAWN BY: RJO CHECKED BY: JOB NO.: 00067

THE PURPOSE OF THIS PLAT IS TO CHANGE THE BALTIMORE COUNTY ACCESS EASEMENTS INTO FEE SIMPLE ACCESS AREAS THAT ARE PART OF THE STORMWATER MANAGEMENT RESERVATIONS.

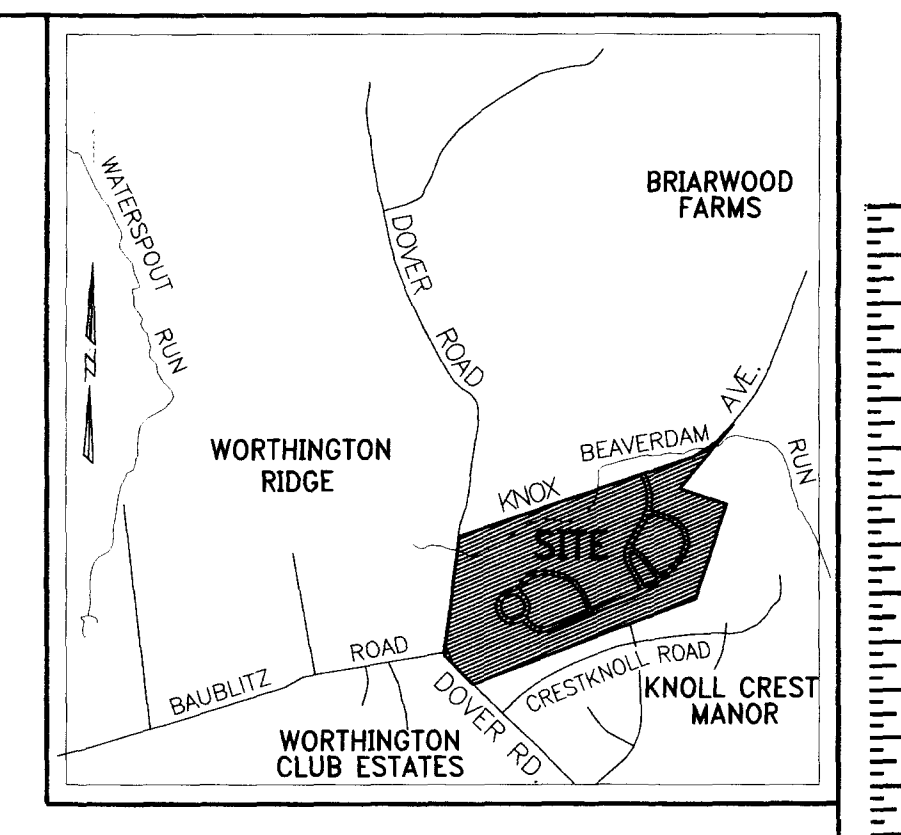
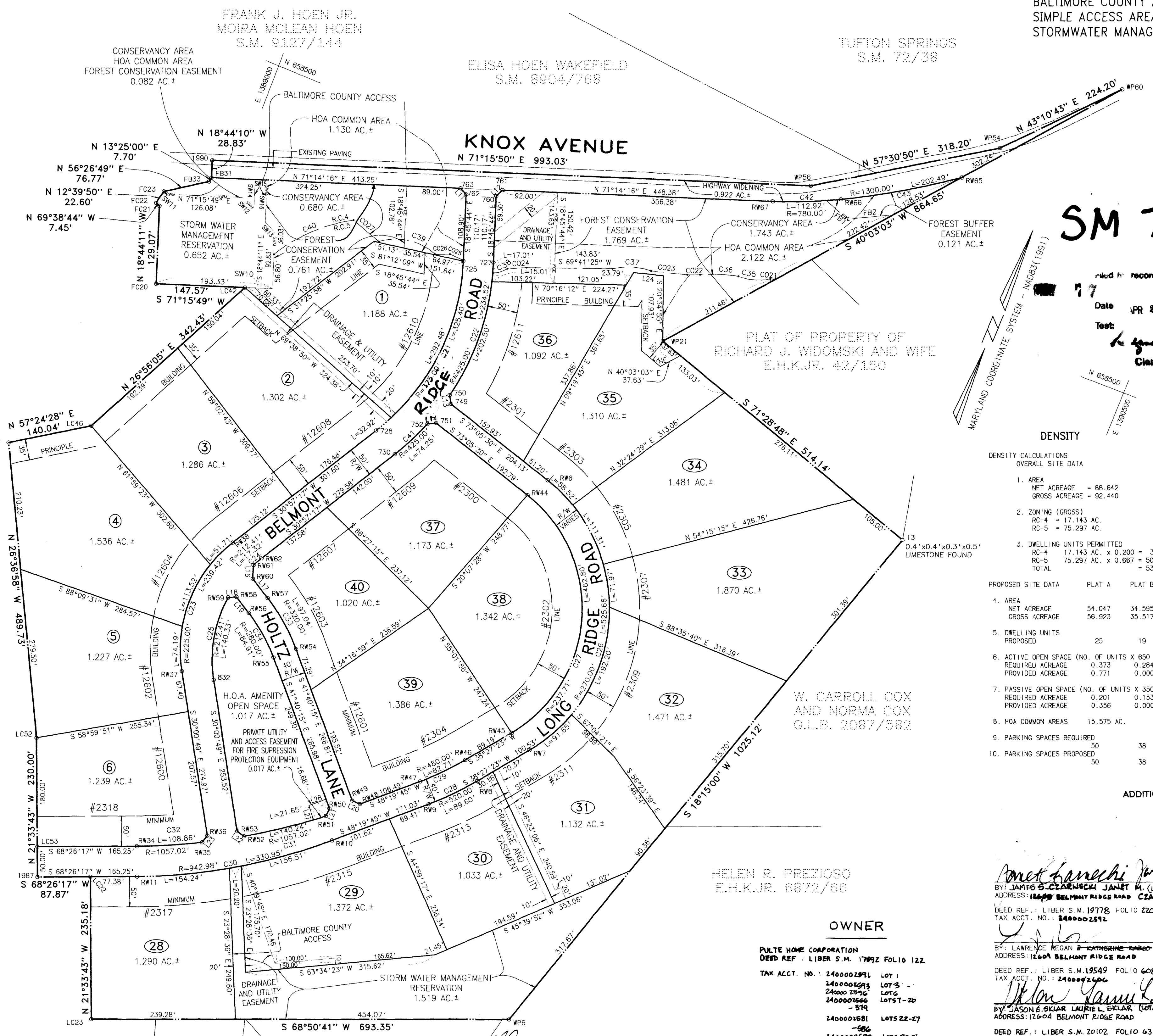

SM 77-144

Date: APR 28 2005 Test: [Signature]

DENSITY

DENSITY CALCULATIONS OVERALL SITE DATA: 1. AREA NET ACREAGE = 88.642 GROSS ACREAGE = 92.440

PROPOSED SITE DATA: PLAT A PLAT B TOTAL. 4. AREA NET ACREAGE 54.047 34.595 88.642

ADDITIONAL OWNERS AND SIGNATURES

Signatures and dates for additional owners: Karen Jaka 12/31/03, Janet Janochi 3/11/04, etc.

FIRST AMENDED PLAT B LONG FARM

8th ELECTION DISTRICT BALTIMORE COUNTY, MARYLAND 3rd COUNCILMANIC DISTRICT DECEMBER 1, 2003

SCALE: 1" = 100'